

DAVID R. AVERA
 License No. 2713
 STATE OF VIRGINIA
 LAND SURVEYOR

ALTA/NSPS
 Land Title Survey
 Burnett Properties, LLC
 July 24, 2018

Market at Embrey Mill
Parcels "Residue C-A1"
and "Residue D"
 Courthouse and Mine Road
 Stafford County, Virginia



The Columbia Center
 4500 Main Street
 Suite 400
 Virginia Beach, VA 23462
 757/550.0132

whb.com

Match Line
 See Sheet Sv-3
 Match Line
 See Sheet Sv-4

COURTHOUSE ROAD - ROUTE 630
 VARIABLE WIDTH PUBLIC R/W
 D.B. 61, PG. 539 INST. PLR160014126 S.H.P.A. 1, PG. 1-3 S.H.P.A. 14, PG. 288-291



Match Line

See Sheet Sv-2

Match Line

See Sheet Sv-4



Market at Embrey Mill
Parcels "Residue C-A1"
and "Residue D"
 Courthouse and Mine Road
 Stafford County, Virginia

Surveyed by: **DAVE R. ANGELO**
 License No.: **2725**
 Date: **July 24, 2008**

Prepared by: **DAVE R. ANGELO**
 Checked by: **DAVE R. ANGELO**
 Date: **July 24, 2008**

ALTA/NSPS
Land Title Survey
Barnett Properties, LLC

COMMONWEALTH OF VIRGINIA
 LAND SURVEYORS

SV-3

Dave R. Angelo
 License No. 2725
 July 24, 2008

vhb

The Columbus Center
 4500 Main Street
 Suite 400
 Virginia Beach, VA 23462
 757/480.0132

vhb.com

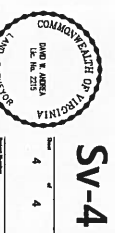
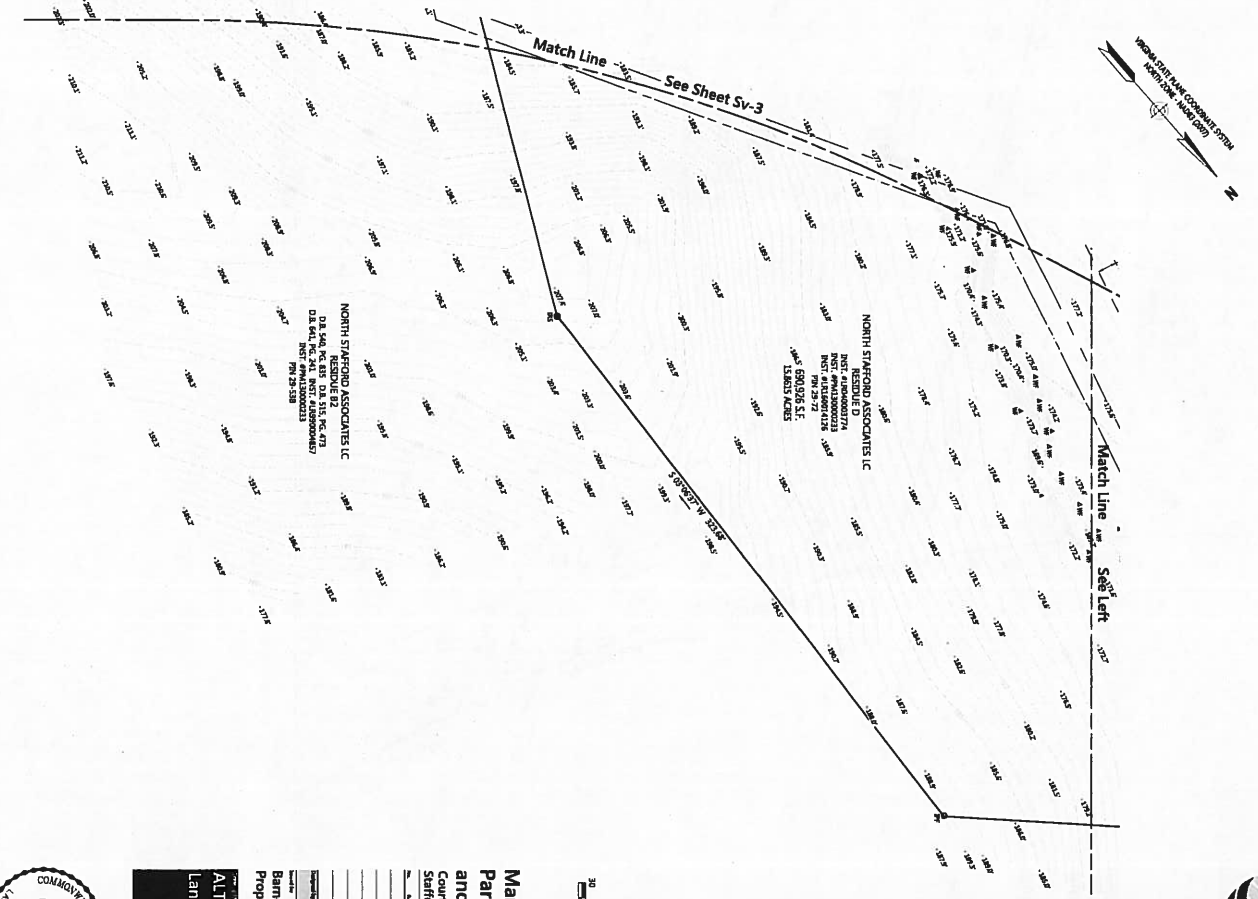
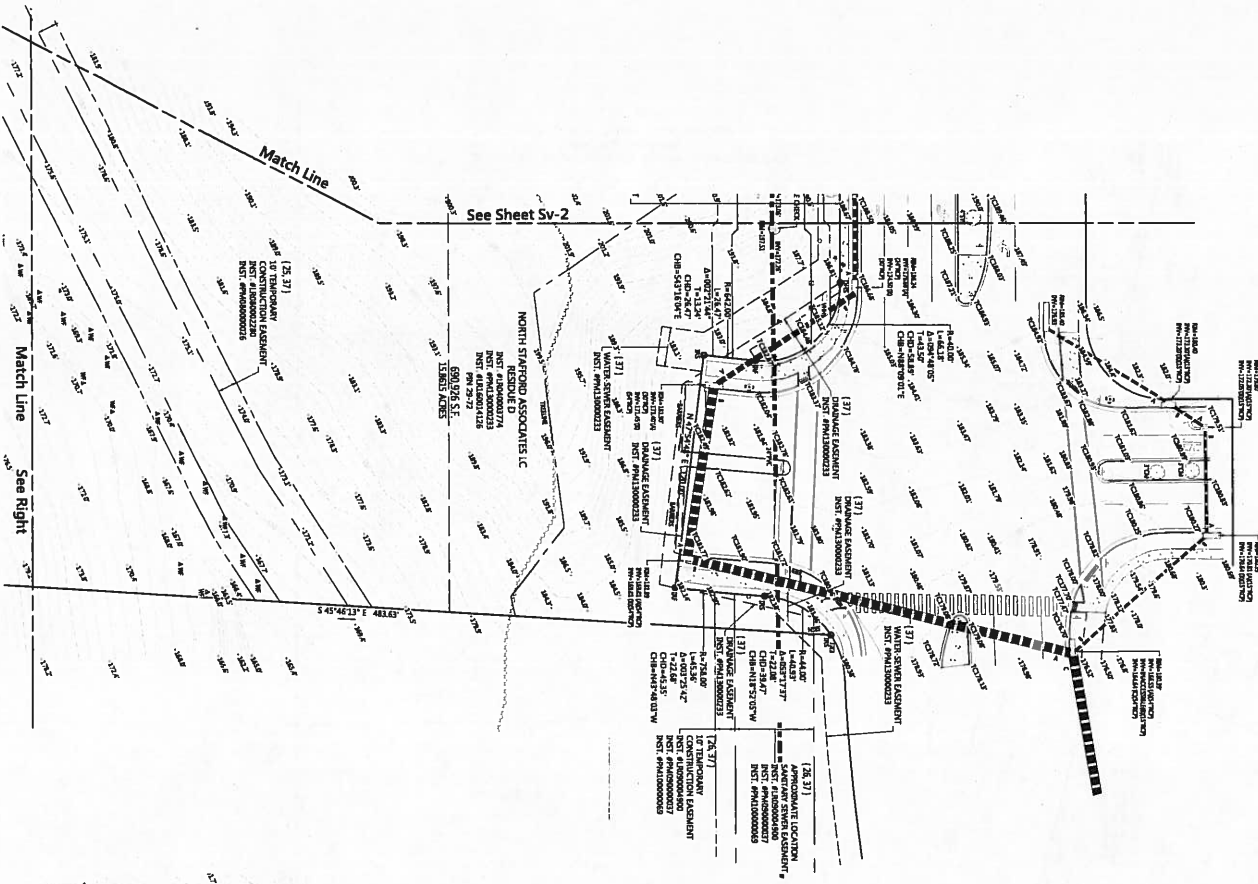

SV-4

**Market at Embrey Mill
Parcels "Residue C-A1"
and "Residue D"**
Courthouse and Mine Road
Stafford County, Virginia

Surveyed by: **ALTA/NSPS**
Land Title Survey

Prepared by: **Barnett Properties, LLC**

Date: **July 24, 2018**

Scale: **AS SHOWN**

North Arrow: **TRUE**

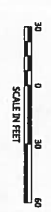

whb

The Columbus Center
4500 Main Street
Suite 400
Virginia Beach, VA 23462
757.490.0332

whb.com