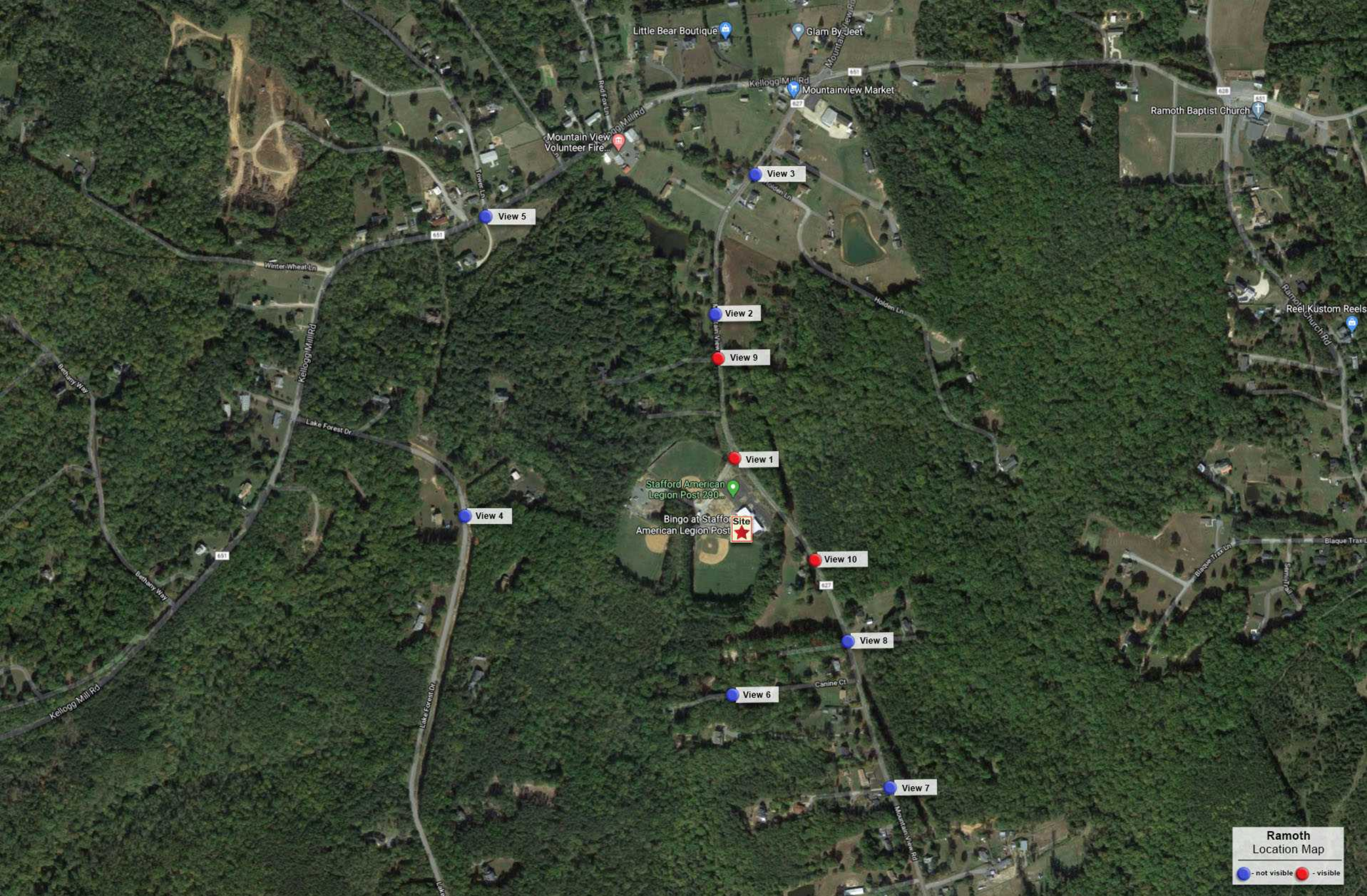
Little Bear Boutique
Glam By Jeet
Mountainview Market
Ramoth Baptist Church
Mountain View Volunteer Fire...
View 3
View 5
View 2
View 9
View 1
Stafford American Legion Post 290...
Bingo at Stafford American Legion Post
Site
View 4
View 10
View 8
View 6
View 7
Reel Kustom Reels
Winter Wheat Ln
Kellogg Mill Rd
Lake Forest Dr
Bethany Way
Holden Ln
Canine Ct
Mountain View Rd
Ramoth Church Rd
Blaque Trax Ln
Ramoth
Location Map
- not visible
- visible

Site Name: Ramoth
Wireless Communication Facility
1151 Mountain View Road
Fredericksburg, VA 22406

Photograph Information:
View 1-Mountain View Road
View from the North
Showing the Existing Site
***Balloon Height at 134.5 ft**

NB+C™
TOTALLY COMMITTED.

Site Name: Ramoth
Wireless Communication Facility
1151 Mountain View Road
Fredericksburg, VA 22406

Photograph Information:
View 1-Mountain View Road
View from the North
Showing the Proposed Site
***Tower Height at 131 ft**

NB+C™
TOTALLY COMMITTED.

Site Name: Ramoth
Wireless Communication Facility
1151 Mountain View Road
Fredericksburg, VA 22406

Photograph Information:
View 2-Mountain View Road
View from the North
SITE NOT VISIBLE

NB+C™
TOTALLY COMMITTED.

Site Name: Ramoth
Wireless Communication Facility
1151 Mountain View Road
Fredericksburg, VA 22406

Photograph Information:
View 3-Mountain View Road
View from the North
SITE NOT VISIBLE

NB+C™
TOTALLY COMMITTED.

Site Name: Ramoth
Wireless Communication Facility
1151 Mountain View Road
Fredericksburg, VA 22406

Photograph Information:
View 4-Lake Forest Drive
View from the West
SITE NOT VISIBLE

NB+C™
TOTALLY COMMITTED.

Site Name: Ramoth
Wireless Communication Facility
1151 Mountain View Road
Fredericksburg, VA 22406

Photograph Information:
View 5-Kellogg Mill Road
View from the Northwest
SITE NOT VISIBLE

NB+C™
TOTALLY COMMITTED.

Site Name: Ramoth
Wireless Communication Facility
1151 Mountain View Road
Fredericksburg, VA 22406

Photograph Information:
View 6-Canine Court
View from the South
SITE NOT VISIBLE

NB+C™
TOTALLY COMMITTED.

Site Name: Ramoth
Wireless Communication Facility
1151 Mountain View Road
Fredericksburg, VA 22406

Photograph Information:
View 7-Mountain View Road
View from the Southeast
SITE NOT VISIBLE

NB+C™
TOTALLY COMMITTED.

Site Name: Ramoth
Wireless Communication Facility
1151 Mountain View Road
Fredericksburg, VA 22406

Photograph Information:
View 8-Mountain View Road
View from the Southeast
SITE NOT VISIBLE

NB+C™
TOTALLY COMMITTED.

Site Name: Ramoth
Wireless Communication Facility
1151 Mountain View Road
Fredericksburg, VA 22406

Photograph Information:
View 9-Mountain View Road
View from the North
Showing the Proposed Site
***Tower Height at 131 ft**

NB+C™
TOTALLY COMMITTED.

Site Name: Ramoth
Wireless Communication Facility
1151 Mountain View Road
Fredericksburg, VA 22406

Photograph Information:
View 9-Mountain View Road
View from the North
Showing the Existing Site
***Balloon Height at 134.5 ft**

NB+C™
TOTALLY COMMITTED.

Site Name: Ramoth
Wireless Communication Facility
1151 Mountain View Road
Fredericksburg, VA 22406

Photograph Information:
View 10-Mountain View Road
View from the Southeast
Showing the Existing Site
***Balloon Height at 134.5 ft**

NB+C™
TOTALLY COMMITTED.

Site Name: Ramoth
Wireless Communication Facility
1151 Mountain View Road
Fredericksburg, VA 22406

Photograph Information:
View 10-Mountain View Road
View from the Southeast
Showing the Proposed Site
***Tower Height at 131 ft**

NB+C™
TOTALLY COMMITTED.