

GENERAL NOTES

1. THE CONTRACTOR SHALL GIVE ALL NOTICES AND COMPLY WITH ALL LAWS, ORDINANCES, RULES, REGULATIONS AND LAWFUL ORDERS OF ANY PUBLIC AUTHORITY, MUNICIPAL AND UTILITY COMPANY SPECIFICATIONS AND LOCAL AND STATE JURISDICTIONAL CODES, BEFORE OR AFTER THE START OF THE WORK. THE WORK PERFORMED ON THE PROJECT AND THE MATERIALS INSTALLED SHALL BE IN STRICT ACCORDANCE WITH ALL APPLICABLE CODES, REGULATIONS, AND ORDINANCES.
2. THE ARCHITECT/ENGINEER HAVE MADE EVERY EFFORT TO SET FORTH IN THE CONSTRUCTION AND CONTRACT DOCUMENTS THE INTENT AND SCOPE OF THE WORK. THE CONTRACTOR BIDDING THE JOB IS NEVERTHELESS CAUTIONED THAT MINOR OMISSIONS OR ERRORS IN THE DRAWINGS AND/OR SPECIFICATIONS SHALL NOT EXCUSE SAID CONTRACTOR FROM COMPLETING THE PROJECT AND IMPROVEMENTS IN ACCORDANCE WITH THE INTENT OF THESE DOCUMENTS.
3. THE CONTRACTOR OR BIDDER SHALL BEAR THE RESPONSIBILITY OF NOTIFYING (IN WRITING) THE VERIZON REPRESENTATIVE OF ANY CONFLICTING ERRORS OR OMISSIONS PRIOR TO THE START OF THE CONTRACTOR'S PROPOSAL OR PERFORMANCE OF WORK. IN THE EVENT OF DISCREPANCIES THE CONTRACTOR SHALL PRICE THE WORK TO CORRECT THE EXTENSIVE WORK, UNLESS DIRECTED IN WRITING OTHERWISE.
4. THE SCOPE OF WORK SHALL INCLUDE FURNISHING ALL MATERIALS, EQUIPMENT, LABOR AND ALL OTHER MATERIALS AND LABOR DEEMED NECESSARY TO COMPLETE THE WORK/PROJECT AS DESCRIBED HEREIN.
5. THE CONTRACTOR SHALL VISIT THE JOB SITE PRIOR TO THE SUBMISSION OF BIDS OR PERFORMING WORK TO FAMILIARIZE HIMSELF WITH THE FIELD CONDITIONS AND TO VERIFY THAT THE PROJECT CAN BE CONSTRUCTED IN ACCORDANCE WITH THE CONTRACT DOCUMENTS.
6. THE CONTRACTOR SHALL OBTAIN AUTHORIZATION TO PROCEED WITH CONSTRUCTION PRIOR TO STARTING WORK ON ANY ITEM NOT CLEARLY DEFINED BY THE CONSTRUCTION DRAWINGS/CONTRACT DOCUMENTS.
7. THE CONTRACTOR SHALL INSTALL ALL EQUIPMENT AND MATERIALS ACCORDING TO THE MANUFACTURER'S/ VENDOR'S SPECIFICATIONS UNLESS OTHERWISE NOTED OR PRECEDENCE.
8. THE CONTRACTOR SHALL PROVIDE A FULL SET OF CONSTRUCTION DOCUMENTS AT THE SITE UPDATED WITH THE LATEST REVISIONS AND ADDENDUMS OR CLARIFICATIONS AVAILABLE FOR THE USE BY ALL PERSONNEL INVOLVED WITH THE PROJECT.
9. THE CONTRACTOR SHALL SUPERVISE AND DIRECT THE PROJECT DESCRIBED HEREIN. THE CONTRACTOR SHALL BE FULLY RESPONSIBLE FOR ALL THE CONSTRUCTION MEANS, METHODS, TECHNIQUES, SEQUENCES AND PROCEDURES AND FOR COORDINATING ALL PORTIONS OF THE WORK UNDER THE CONTRACT.
10. THE CONTRACTOR SHALL BE RESPONSIBLE FOR OBTAINING ALL PERMITS AND INSPECTIONS WHICH MAY BE REQUIRED FOR THE PROJECT BY THE STATE, ARCHITECT/ENGINEER, THE STATE, COUNTY, OR LOCAL GOVERNMENT AUTHORITY.
11. THE CONTRACTOR SHALL MAKE NECESSARY PROVISIONS TO PROTECT EXISTING IMPROVEMENTS, EASEMENTS, PAVEMENTS, CURBING, ETC. DURING CONSTRUCTION UPON COMPLETION OF WORK THE CONTRACTOR SHALL REPAIR ANY DAMAGE THAT MAY HAVE OCCURRED DUE TO CONSTRUCTION ON OR ABOUT THE PROPERTY.
12. THE CONTRACTOR SHALL MAINTAIN THE GENERAL WORK AREA AS CLEAN AND HAZARD FREE DURING CONSTRUCTION AND DISPOSE OF ALL DEBRIS, TRASH AND REMOVE EQUIPMENT NOT SPECIFIED AS REMAINING ON THE PROPERTY. ALL EQUIPMENT TO BE INCLUDED IN R/FQ PACKAGE, PREMISES SHALL BE LEFT IN CLEAN CONDITION AND FREE FROM PAINT SPOTS, DUST, OR SMUDGES OF ANY NATURE.
13. THE CONTRACTOR SHALL COMPLY WITH ALL OSHA REQUIREMENTS AS THEY APPLY TO THIS PROJECT.
14. THE CONTRACTOR SHALL NOTIFY THE VERIZON REPRESENTATIVE WHERE A CONFLICT OCCURS ON ANY OF THE CONTRACT DOCUMENTS. THE CONTRACTOR IS NOT TO ORDER MATERIAL OR CONSTRUCT ANY PORTION OF THE WORK THAT IS IN CONFLICT UNTIL CONFLICT IS RESOLVED BY THE VERIZON REPRESENTATIVE.
15. THE CONTRACTOR SHALL VERIFY ALL DIMENSIONS, ELEVATIONS, PROPERTY LINES, ETC. ON THE JOB.
16. ALL UNISTRUT, HARDWARE, AND OUTDOOR JUNCTION BOXES SHALL BE GALVANIZED STEEL, FOR FIELD CUTS OF GALVANIZED ITEMS, FIRST COAT SHALL BE COLD GALVANIZED AND SECOND COAT SHALL BE MARINE GRADE GALVANIZED.
17. GENERAL CONTRACTOR TO PROVIDE PORTABLE BATHROOM FACILITIES DURING CONSTRUCTION.
18. RETURN ANY UNUSED MATERIALS WITH REQUIRED DOCUMENTATION TO THE VERIZON REPRESENTATIVE WITHIN 14 DAYS OF PROJECT COMPLETION. RETURNED MATERIAL NEEDS TO BE ACCOMPANIED WITH AN RMA FORM AND PACKAGING REQUIREMENTS STIPULATED BY THE VZW CONSTRUCTION ENGINEER.
19. WITHIN 24 HOURS, CONTRACTOR SHALL OPEN A REMEDY TICKET WITH THE VZW NOCC AND PERFORM DAILY VISUAL MONITORING OF THE SITE FOR ANY UNLESS MONITORING DEVICE UNTIL THE SITE IS ON AIR.
20. FILL OUT THE PROVIDED ENVIRONMENTAL EVALUATION SUMMARY (EES) AND SUBMIT WITHIN 24 HOURS OF COMPLETION OF THE WORK OUTLINED IN ATTACHMENT 'A' OF THE FORM.
21. CONTRACTOR IS RESPONSIBLE FOR STORAGE OF ALL MATERIALS PROVIDED BY VERIZON, AND IS LIABLE FOR THOSE MATERIALS ONCE PICKED UP FROM THE WAREHOUSE.
22. CONTRACTOR SHALL PERFORM A PUNCH WALK WITH VZW CONSTRUCTION ENGINEER TO REPRESENTATIVE PRIOR TO DECLARING CONSTRUCTION COMPLETE.
23. REFER TO THE VZW SIGNAGE AND DEMARCATION POLICY DOCUMENT FOR ALL REQUIRED SIGNAGE. IN ADDITION THE PROPER SIGNAGE AND BARRIERS ARE IN PLACE. FCC SIGNAGE MUST BE POSTED ON SITE FOR NEW TOWERS. UPON BREAKING GROUND, THE FCC REGISTRATION # MUST BE PLACED IN THE ENTRANCE TO THE TOWER. 50' FROM THE ROAD, THEN AT THE BASE OF THE TOWER. THE GC MUST COMMUNICATE WITH CONSTRUCTION & RF ENGINEERING TO VERIFY THEY ARE IN AGREEMENT WITH COMPLIANCE.
24. GENERAL CONTRACTOR SHALL PROVIDE A 10LB. DRY CHEMICAL FIRE EXTINGUISHER ON SITE DURING CONSTRUCTION. UPON COMPLETION OF ALL WORK, CONTRACTOR SHALL REMOVE FIRE EXTINGUISHER FROM SITE.

INDEX OF DRAWINGS

- C5-1 SITE LOCATION AND VICINITY PLAN, INDEX OF DRAWINGS
- C-1 SITE PLAN
- C-2 SITE DETAILS
- C-3 SITE DETAILS
- C-4 EROSION AND SEDIMENT CONTROL PLAN
- S-1 STRUCTURAL DETAILS
- S-2 STRUCTURAL DETAILS
- S-3 STRUCTURAL DETAILS
- E-1 ELECTRICAL SPECIFICATIONS, SYMBOLS LIST, AND SCHEDULES
- E-2 POWER SITE PLAN AND NOTES
- E-3 PART PLANS, POWER RISER, AND NOTES
- E-4 GROUNDING SITE PLAN AND NOTES
- E-5 ROUTING SITE PLAN AND NOTES
- E-6 DETAILS
- E-7 DETAILS
- E-8 DETAILS
- E-9 HYBRIFLEX DETAILS AND DIAGRAM
- E-10 DUCTBANK DETAILS
- E-11 TOWER LIGHTING CONTROLLER PLAN, ONE-LINE DIAGRAM, AND DETAILS
- E-12 TELCO DETAILS

CODE ANALYSIS

APPLICABLE BUILDING CODE:	IBC 2015
USE GROUP:	UTILITY (U)
CONSTRUCTION TYPE:	II-B
PROPOSED COMPOUND AREA:	1,218 SQ. FT.
EQUIPMENT AREA: (VERIZON WIRELESS EQUIPMENT PLATFORM)	160 SQ. FT.
UTILITY COMPANY:	DOMINION

<h1>PROJECT DESCRIPTION</h1> <p>THIS PROJECT CONSISTS OF THE CONSTRUCTION OF A NEW CELLULAR COMPOUND AND MONOPOLE TOWER WITH VERIZON WIRELESS ELEVATED EQUIPMENT PLATFORM FOR MOUNTING OF VERIZON WIRELESS EQUIPMENT. THE ASSOCIATED 51X (6) ANTENNAS WILL BE MOUNTED ON THE PROPOSED 126'-0" MONOPOLE TOWER AT A RAD CENTER OF 127'-0".</p>	
<h2>DIRECTIONS TO SITE</h2> <p>FROM JUNCTION DRIVE:</p> <ul style="list-style-type: none"> - MERGE ONTO MD-32 EAST - TAKE EXIT #10C FOR BALTIMORE WASHINGTON PARKWAY SOUTH - TAKE EXIT #1B-C FOR I-695 TOWARD DOWNTOWN - CONTINUE ONTO I-695 WEST - MERGE ONTO I-345 SOUTH - MERGE ONTO I-395 SOUTH - TAKE EXIT #36 FOR CENTREPOINT PARKWAY - KEEP RIGHT AT THE FORK, FOLLOW SIGNS FOR CO ROAD 627/STAFFORD REGIONAL AIRPORT AND MERGE ONTO CENTREPOINT PARKWAY - TURN LEFT ONTO MOUNTAIN VIEW ROAD - DESTINATION WILL BE ON THE LEFT 	
<h2>VERIZON WIRELESS REVIEW</h2>	
BUILDING OWNER	DATE
ENGINEERING	DATE
OPERATIONS	DATE
CONSTRUCTION	DATE

DIRECTIONS TO SITE

FROM JUNCTION DRIVE:

- MERGE ONTO MD-32 EAST
- TAKE EXIT #10C FOR BALTIMORE WASHINGTON PARKWAY SOUTH
- TAKE EXIT #1B-C FOR I-645 TOWARD DOWNTOWN
- CONTINUE ONTO I-645 WEST
- MERGE ONTO I-345 SOUTH
- MERGE ONTO I-45 SOUTH
- TAKE EXIT #136 FOR CENTREPARK PARKWAY
- KEEP RIGHT AT THE FORK. FOLLOW SIGNS FOR CO. ROAD 27/STATION REGIONAL AIRPORT AND MERGE ONTO CENTREPARK PARKWAY
- TURN LEFT ONTO MOUNTAIN VIEW ROAD
- DESTINATION WILL BE ON THE LEFT

VERIZON WIRELESS REVIEW	
BUILDING OWNER _____	DATE _____
ENGINEERING _____	DATE _____
OPERATIONS _____	DATE _____
CONSTRUCTION _____	DATE _____

REVISIONS:		
NO.	DESCRIPTION	DATE
	PERMIT DWGS.	9/18/20
LAST REV.:		
PROJECT NO:		19148Y
DATE:		SEPTEMBER 18, 2020
SCALE:		AS NOTED
TITLE:		
SITE LOCATION AND VICINITY PLAN, INDEX OF DRAWINGS, AND CODE ANALYSIS		
SHEET:		
CS-1		

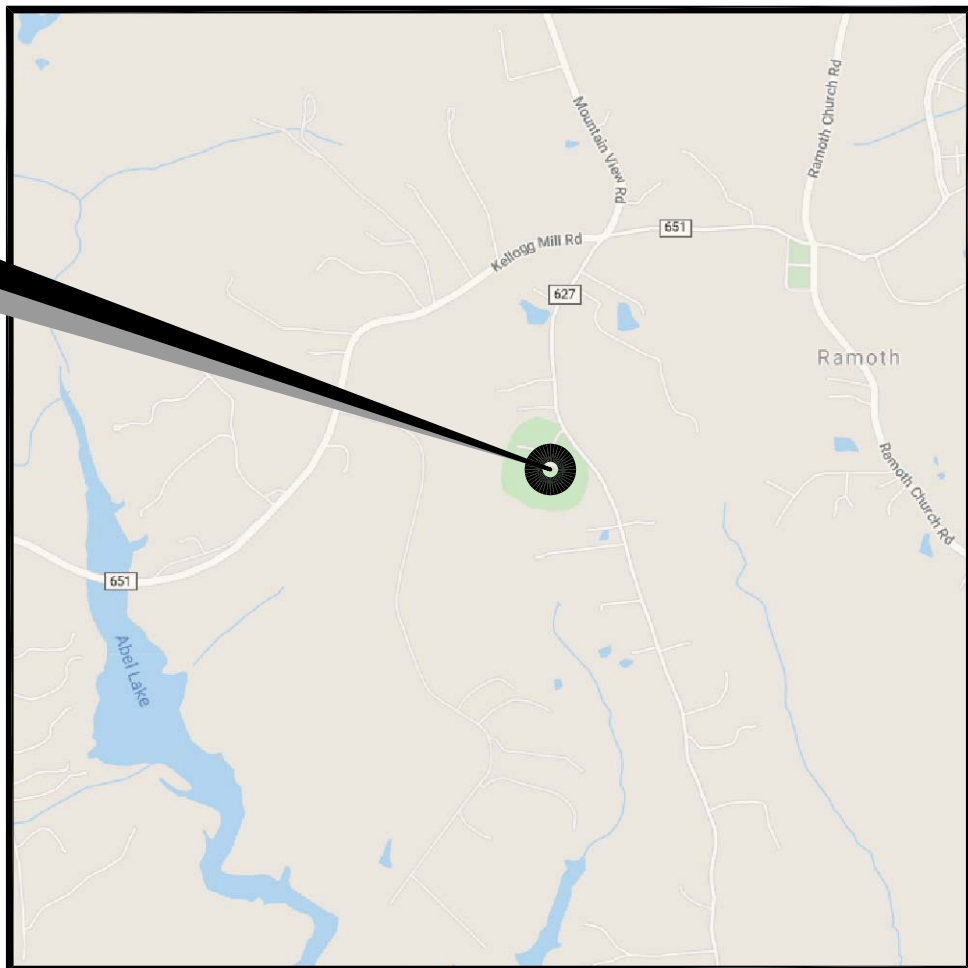
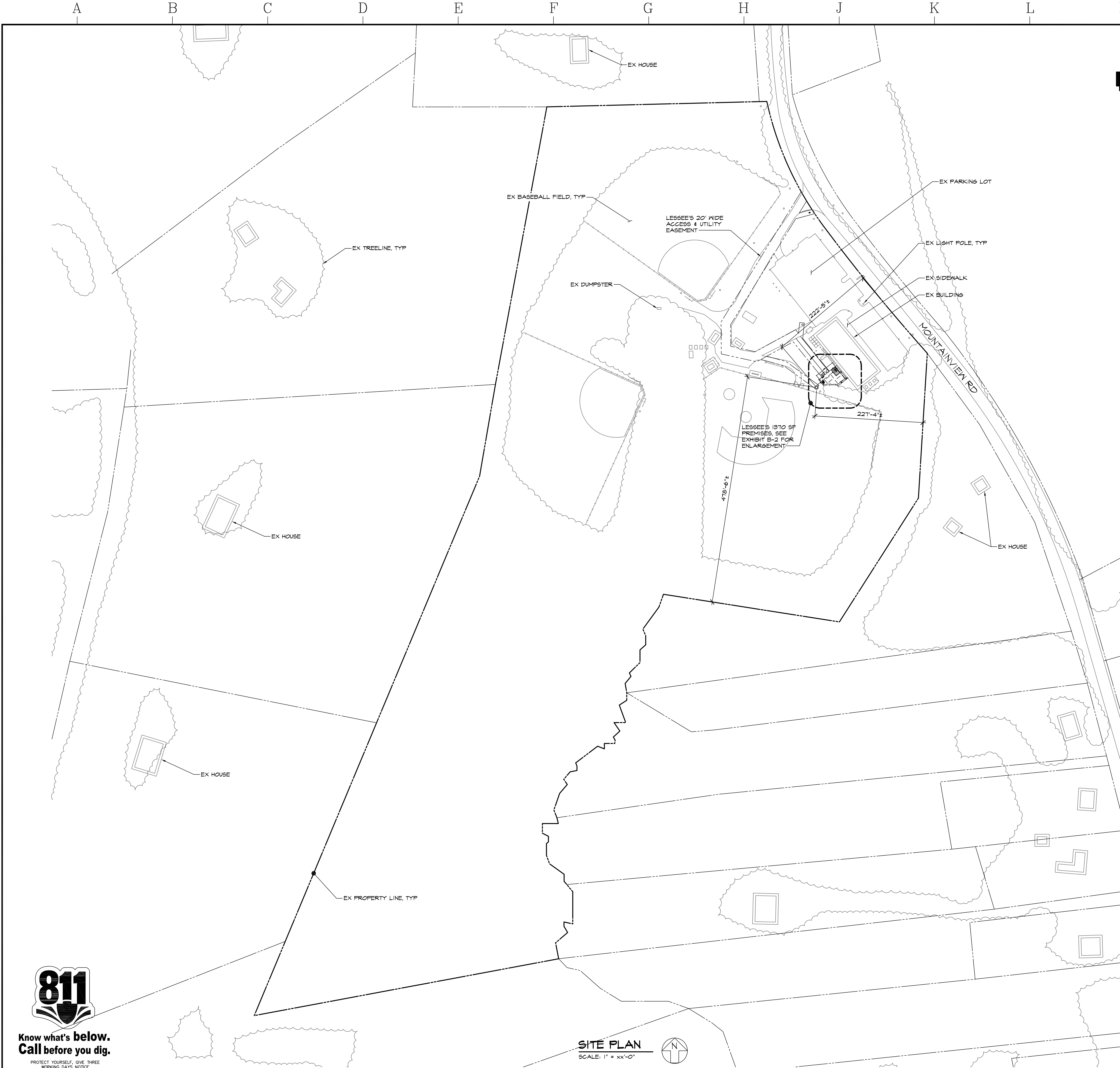

VICINITY MAP
SCALE: 1" = 2000'

- SITE NOTES:**
1. APPLICANT: VERIZON WIRELESS
10110 JUNCTION DR, STE 300
ANNAPOLIS JUNCTION, MD 20701
TEL: (800) 512-2000
FAX: (800) 512-2026
 2. APPLICANT'S ATTORNEY: M.S. DIAMOND
LAW OFFICES OF M. GREGG DIAMOND, P.C.
7500 WOODMONT AVENUE, SUITE 402
BETHESDA, MARYLAND 20814-5574
(240) 346-5574
 3. SITE DATA: DEED BOOK 582, PAGE 546
ALTERNATE ID/PIN: 23550
PROPERTY ID: ST 48A
TRACT AREA: 28.4320 ACRES
NEIGHBORHOOD: 560000 MAIN MAP ST
ADDRESS: 1151 MOUNTAIN VIEW RD
FREDERICKSBURG, VA 22406
EXISTING USE: BASEBALL FIELDS
 4. ZONING: A-1
 5. HORIZONTAL AND VERTICAL CONTROL SHOWN HEREON IS BASED ON A GPS LATITUDE BY MORRIS & RITCHIE ASSOCIATES, INC. DATED February 2020.
LATITUDE: N89° 24' 56.82" GROUND ELEVATION: 265.5' AMSL (AVG.)
LONGITUDE: W77° 28' 49.44" PROPOSED STRUCTURE HEIGHT: 131.0' ASL
TOTAL ELEVATION (AMSL): 346.50' AMSL
 6. TOTAL DISTURBED AREA = 1834 SF
 7. THE PROJECT INVOLVES REMOVING AND INSTALLING SIX (6) PROPOSED ANTENNAS AND SIX (6) PROPOSED REMOTE RADIO HEADS (RRH) AND ASSOCIATED CABLING ON A PROPOSED 128' MONOPOLE.
 8. THE STRUCTURE WILL NOT SUPPORT LIGHTS OR SIGNS UNLESS REQUIRED FOR AIRCRAFT WARNING OR OTHER SAFETY RECORDS.
 10. THE APPLICANT WILL PROVIDE A CERTIFICATION FROM A REGISTERED ENGINEER THAT THE STRUCTURE WILL MEET THE APPLICABLE DESIGN STANDARDS FOR WIND LOADS PER THE REQUIREMENTS OF THE TELECOMMUNICATIONS INDUSTRY ASSOCIATION.
 11. IF THE ANTENNAS ARE NO LONGER USED FOR TELECOMMUNICATIONS PURPOSES FOR A CONTINUOUS PERIOD OF ONE (1) YEAR, THEY SHALL BE REMOVED BY THE ANTENNA OWNER AT OWNER'S EXPENSE.
 12. NO WATER OR SANITARY UTILITIES ARE REQUIRED FOR THE OPERATION OF THIS FACILITY.
 13. STORMWATER MANAGEMENT NOTE: NO STORMWATER MANAGEMENT IS REQUIRED FOR THIS SITE.
 14. BOUNDARY SHOWN PER COUNTY RECORDS.
 15. THIS PLAN PREPARED WITHOUT THE BENEFIT OF A TITLE REPORT. PLAN IS SUBJECT TO EASEMENTS AND RESTRICTIONS OF RECORD.
 16. ALL DETAILS SHOWN ARE 'STANDARD' OR 'TYPICAL' FOR REFERENCE ONLY. FOR ACTUAL DETAILS, SEE ARCHITECTURAL, STRUCTURAL, OR CONSTRUCTION PLANS BY OTHERS.
 17. STRUCTURAL ANALYSIS/DESIGN TO BE PERFORMED BY OTHERS AT CLIENT AND/OR OWNER'S DISCRETION PRIOR TO COMMENCEMENT OF ANY WORK.
 18. THE COMMUNICATION COMPOUND SHALL BE UNMANNED, WITH INFREQUENT VISITS (FOUR OR FEWER PER YEAR) BY MAINTENANCE PERSONNEL, AND WITH ACCESS AND PARKING FOR NO MORE THAN ONE VEHICLE. THE PROPOSED FACILITY IS NOT FOR HUMAN HABITATION AND THEREFORE HANDICAP ACCESS IS NOT REQUIRED.
 19. THE PROPOSED COMMUNICATIONS COMPOUND, ANTENNAS AND RELATED MOUNTING DEVICES DO NOT EXCEED TWELVE (12) FEET IN TOTAL HEIGHT.

- GENERAL NOTES**
1. CONTRACTOR SHALL NOTIFY "MISS UTILITY" (811) 48 HOURS PRIOR TO DOING ANY EXCAVATION IN THIS AREA. CONTRACTOR SHALL CONTACT A SUBSURFACE UTILITY LOCATOR FOR LOCATION OF EXISTING UTILITIES PRIOR TO COMMENCEMENT OF ANY CONSTRUCTION ACTIVITIES. CONTRACTOR SHALL VERIFY EXISTING UTILITY LOCATIONS BY TEST PIT AS NECESSARY. LOCATION OF UTILITIES SHOWN ON THIS PLAN ARE APPROXIMATE AND FOR PLANNING PURPOSES ONLY. THE CONTRACTOR SHALL DETERMINE THE EXACT LOCATION OF ALL EXISTING UTILITIES BEFORE COMMENCING WORK, AND AGREES TO BE FULLY RESPONSIBLE FOR ANY AND ALL DAMAGES WHICH MIGHT BE OCCASIONED BY THE CONTRACTOR'S FAILURE TO EXACTLY LOCATE AND PRESERVE ANY AND ALL UNDERGROUND UTILITIES. DAMAGE TO UTILITIES OR PROPERTY OF OTHER BY THE CONTRACTOR DURING CONSTRUCTION SHALL BE REPAIRED TO PRECONSTRUCTION CONDITIONS BY THE CONTRACTOR.
 2. ALL WORK SHALL BE COMPLETED IN ACCORDANCE WITH ALL STATE AND LOCAL CODES AND ORDINANCES, THE LATEST EDITION THEREOF.
 3. ANY PERMITS WHICH MUST BE OBTAINED SHALL BE THE CONTRACTOR'S RESPONSIBILITY. CONTRACTOR SHALL SECURE ALL NECESSARY PERMITS FOR THIS PROJECT FROM ALL APPLICABLE GOVERNMENTAL AGENCIES. THE CONTRACTOR SHALL BE RESPONSIBLE FOR ABIDING BY ALL CONDITIONS AND REQUIREMENTS OF THE PERMITS.
 4. CONTRACTOR SHALL COORDINATE ALL UTILITY CONNECTIONS WITH APPROPRIATE UTILITY OWNERS.
 5. THESE PLANS ARE NOT FOR RECORDATION OR CONVEYANCE.
 6. EXISTING PAVEMENT AND OTHER SURFACES DISTURBED BY CONTRACTOR (WHICH ARE NOT TO BE REMOVED) SHALL BE REPAIRED TO PRECONSTRUCTION CONDITIONS BY THE CONTRACTOR.



Know what's below.
Call before you dig.

PROTECT YOURSELF. GIVE THREE
WORKING DAYS NOTICE.
THIS DRAWING DOES NOT INCLUDE NECESSARY
COMMENTS FOR CONSTRUCTION SAFETY. ALL
CONSTRUCTION MUST BE DONE IN COMPLIANCE
WITH THE OCCUPATIONAL SAFETY AND HEALTH
ACT OF 1970 AND ALL RULES AND REGULATIONS
THERE TO APPURTENANT.

SITE PLAN
SCALE: 1" = xx'-0"



MORRIS & RITCHIE
ASSOCIATES, INC.
Civil / Structural Engineers
1220-C East Joppa Road, Suite 505
Towson, Maryland 21286
410-821-1890
410-821-1748 Fax



verizon

RAMOTH - POST 290
1151 MOUNTAIN VIEW ROAD
FREDERICKSBURG, VA 22406 (STAFFORD COUNTY)

REVISIONS:

NO.	DESCRIPTION	DATE

DESIGNED BY:	JT
DRAWN BY:	JRP
PROJECT NO:	10427.2951
DATE:	08/26/2020
SCALE:	AS NOTED

TITLE:
Site Plan

SHEET:
C-1

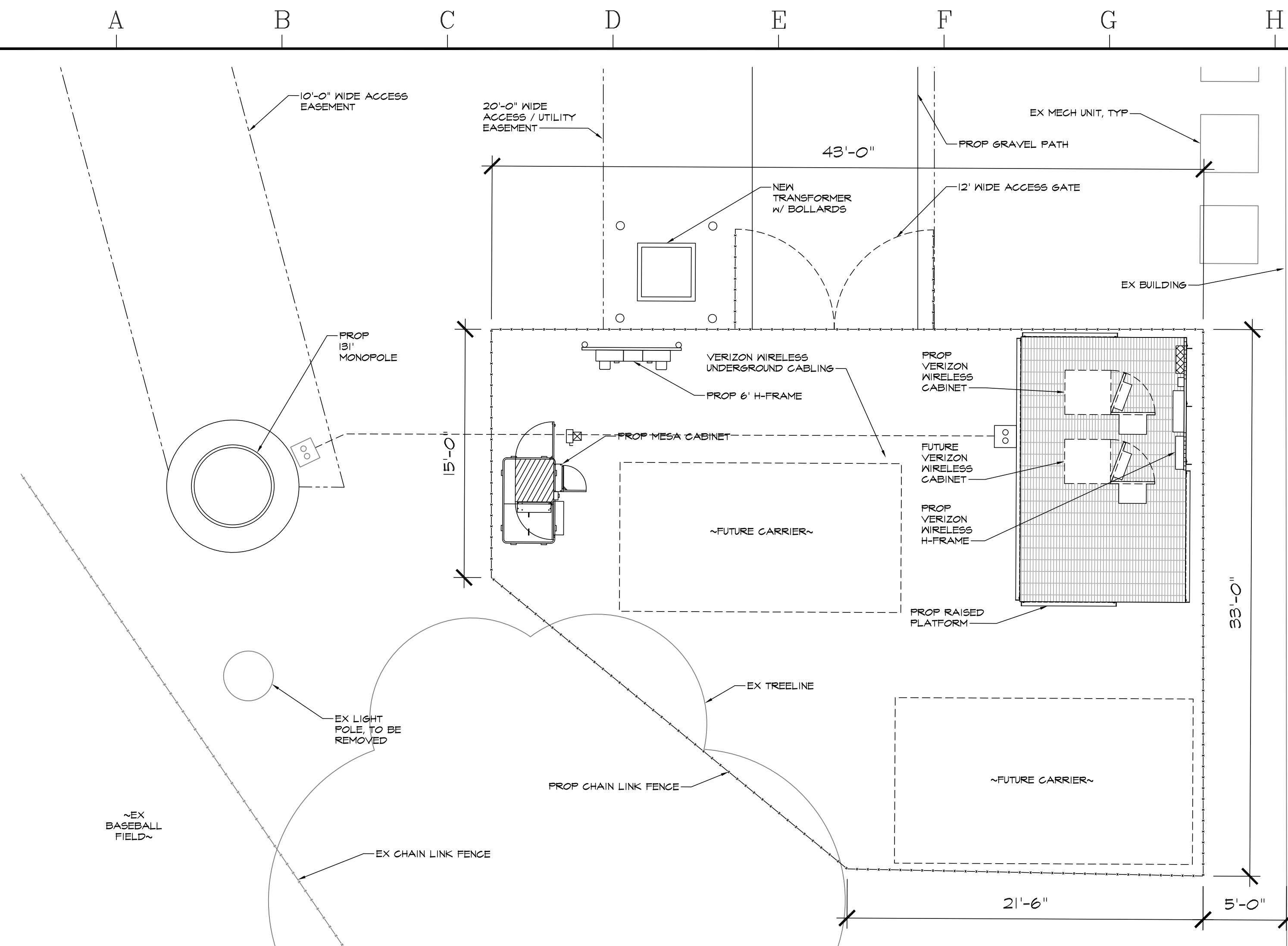

ENLARGED COMPOUND LAYOUT
SCALE: 1" = 10'-0"

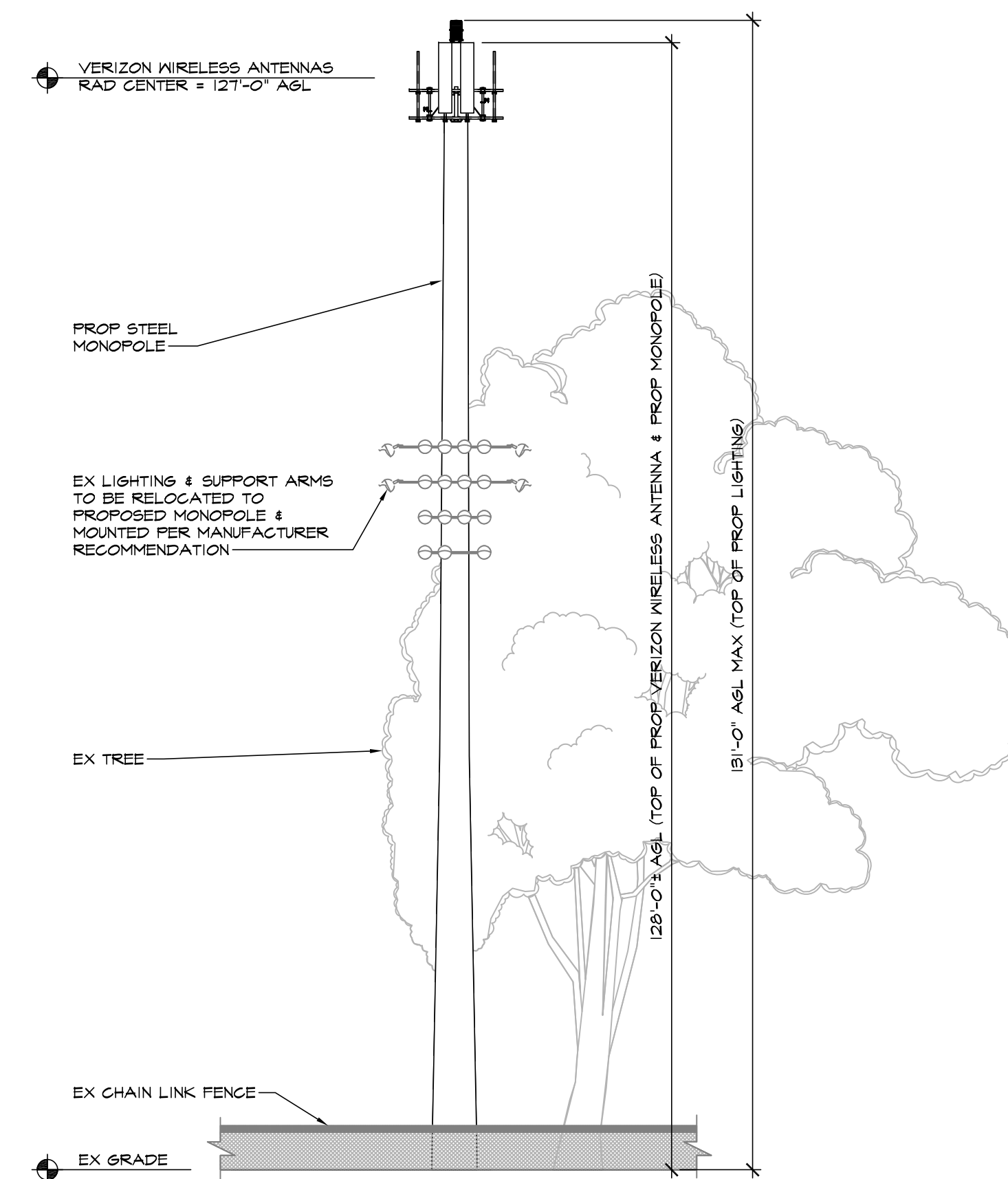

EXISTING TOWER ELEVATION
SCALE: 1" = 20'-0"

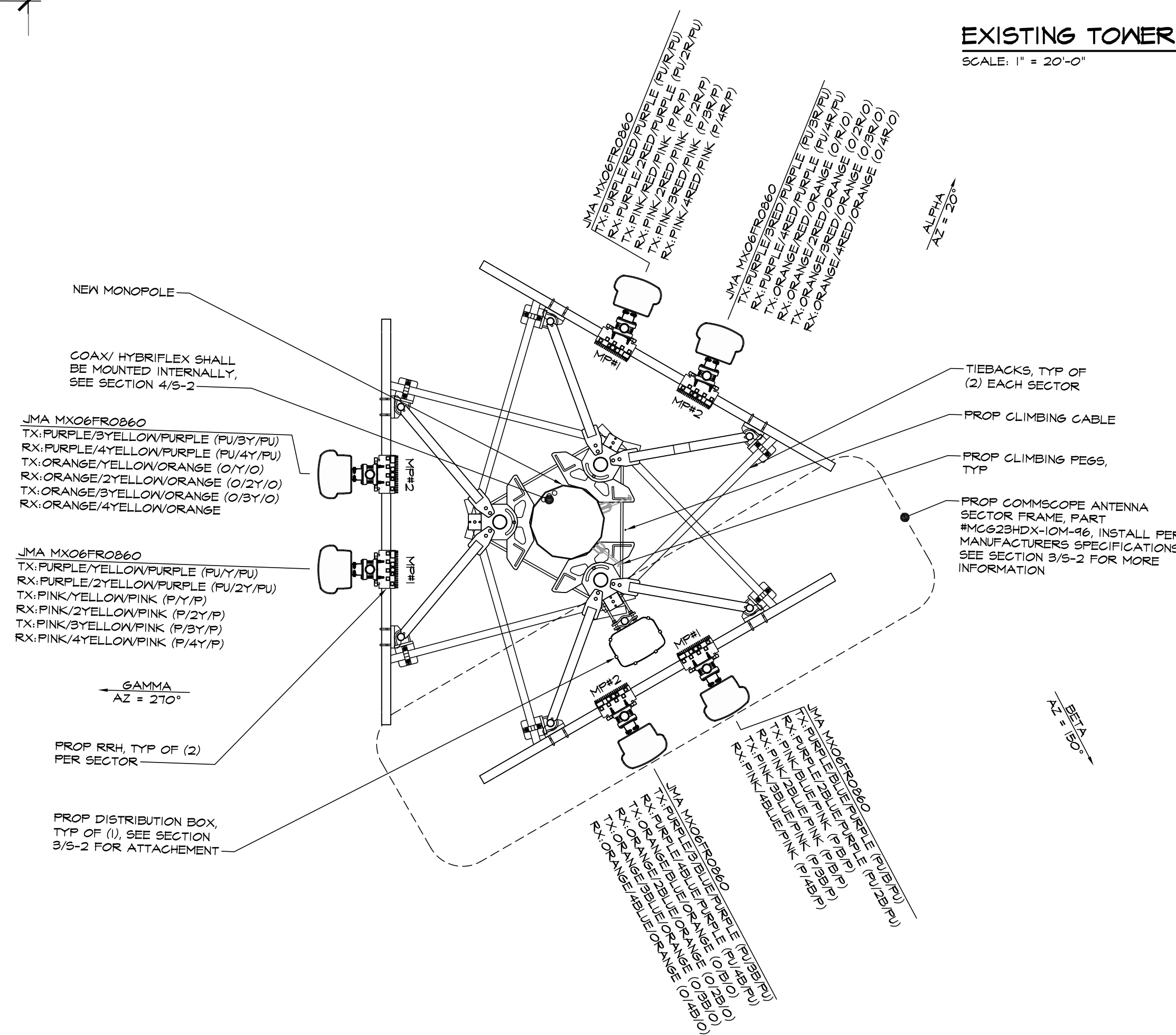

ANTENNA SECTOR PLAN



**Know what's below.
Call before you dig.**

PROTECT YOURSELF, GIVE THREE
WORKING DAYS NOTICE

THIS DRAWING DOES NOT INCLUDE NECESSARY
COMPONENTS FOR CONSTRUCTION SAFETY. ALL
CONSTRUCTION MUST BE DONE IN COMPLIANCE
WITH THE OCCUPATIONAL SAFETY AND HEALTH
ACT OF 1970 AND ALL RULES AND REGULATIONS
THERE TO APPURTENANT.



**MORRIS & RITCHIE
ASSOCIATES, INC.**
Civil / Structural Engineers
1220-C East Joppa Road, Suite 505
Towson, Maryland 21286
410-821-1690
410-821-1748 Fax

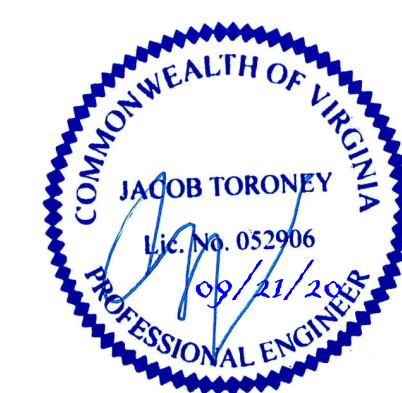

verizon

BRAMOTH - POST 290
1151 MOUNTAIN VIEW ROAD
FREDERICKSBURG, VA 22406 (STAFFORD COUNTY)

REVISIONS:		
NO.	DESCRIPTION	DATE
	PERMIT DWGS	09/18/20

DESIGNED BY:	JT
--------------	----

DRAWN BY: JRP

PROJECT NO:	10427.295
-------------	-----------

PROJECT NO.:	1912112151
DATE:	08/26/2020

DATE:	05/20/2020
SCALE:	AS NOTED

TITLE:

TITLE: _____

Site

Details

SHEET.

SHEET:

99

C-2

02

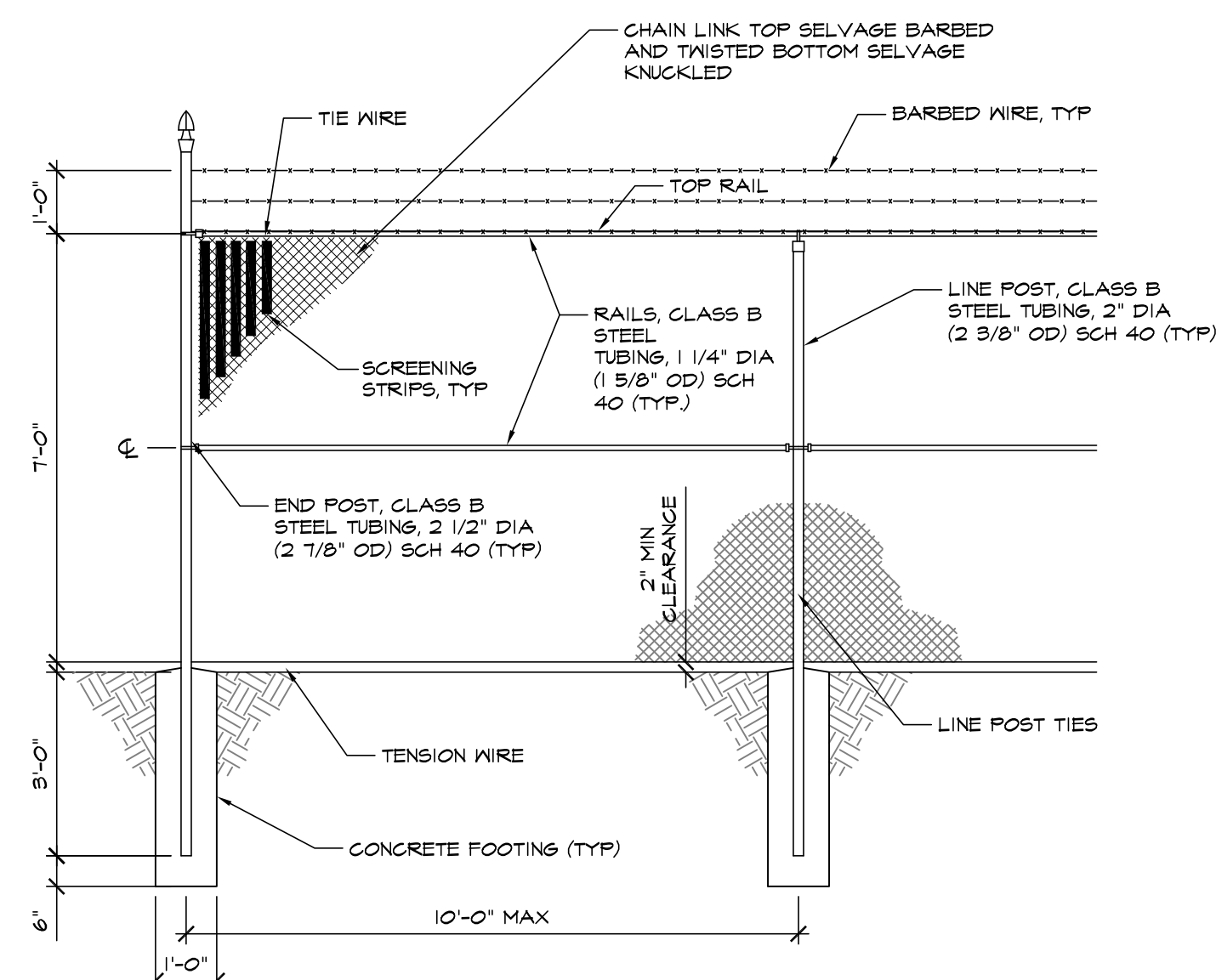

TYPICAL WOVEN WIRE FENCE NOTES

1. GATE POST, CORNER TERMINAL OR FULL POST 2 1/2" DIA (2 7/8") O.D. SCHEDULE 40 FOR GATE MIDTIPS UP THRU 6 FEET OR 12 FEET FOR DOUBLE SWING GATE PER ASTM-F1083.
2. LINE POST, 2" DIA (2 5/8") O.D. SCHEDULE 40 PIPE PER ASTM-F1083.
3. GATE FRAME, 2" DIA (2 5/8") O.D. SCHEDULE 40 PIPE PER ASTM-F1083.
4. TOP RAIL, 4" BRACE RAIL, 1 1/4" DIA (1 5/8") O.D. SCHEDULE 40 PIPE PER ASTM-F1083.
5. FABRIC: 9 GA CORU WIRE SIZE, 2" MESH, CONFORMING TO ASTM-A342.
6. FABRIC: 9 GA CORU WIRE SIZE, 2" MESH, CONFORMING TO ASTM-A342, A SINGLE WRAP OF FABRIC TIE AND AT TENSION WIRE BY HOS RINGS SPACED MAX 24" INTERVALS.
7. TENSION WIRE: 7 GA GALVANIZED STEEL.
8. FABRIC: 9 GA CORU WIRE SIZE, 2" MESH, CONFORMING TO ASTM-A342, TWISTED WIRE TO MATCH WITH FABRIC.
9. 4 GA. 4 PT BARBS SPACED ON APPROXIMATELY 4" CENTERS.
10. GATE LATCH: 1/8" O.D. PLUNGER ROD WITH MUSHROOM TYPE GATCH AND LOCK, KEYED TO MATCH WITH THE OTHER GATE.
11. LOCAL ORDINANCE OF BARBED WIRE PERMIT REQUIREMENT SHALL BE COMPLIED WITH, IF REQUIRED.
12. CHAIN LINK FENCE SHALL INCLUDE VERTICAL PVC SCREENING SLATS, ALL SIDED, (COLOR: DARK GREEN OR BLACK).

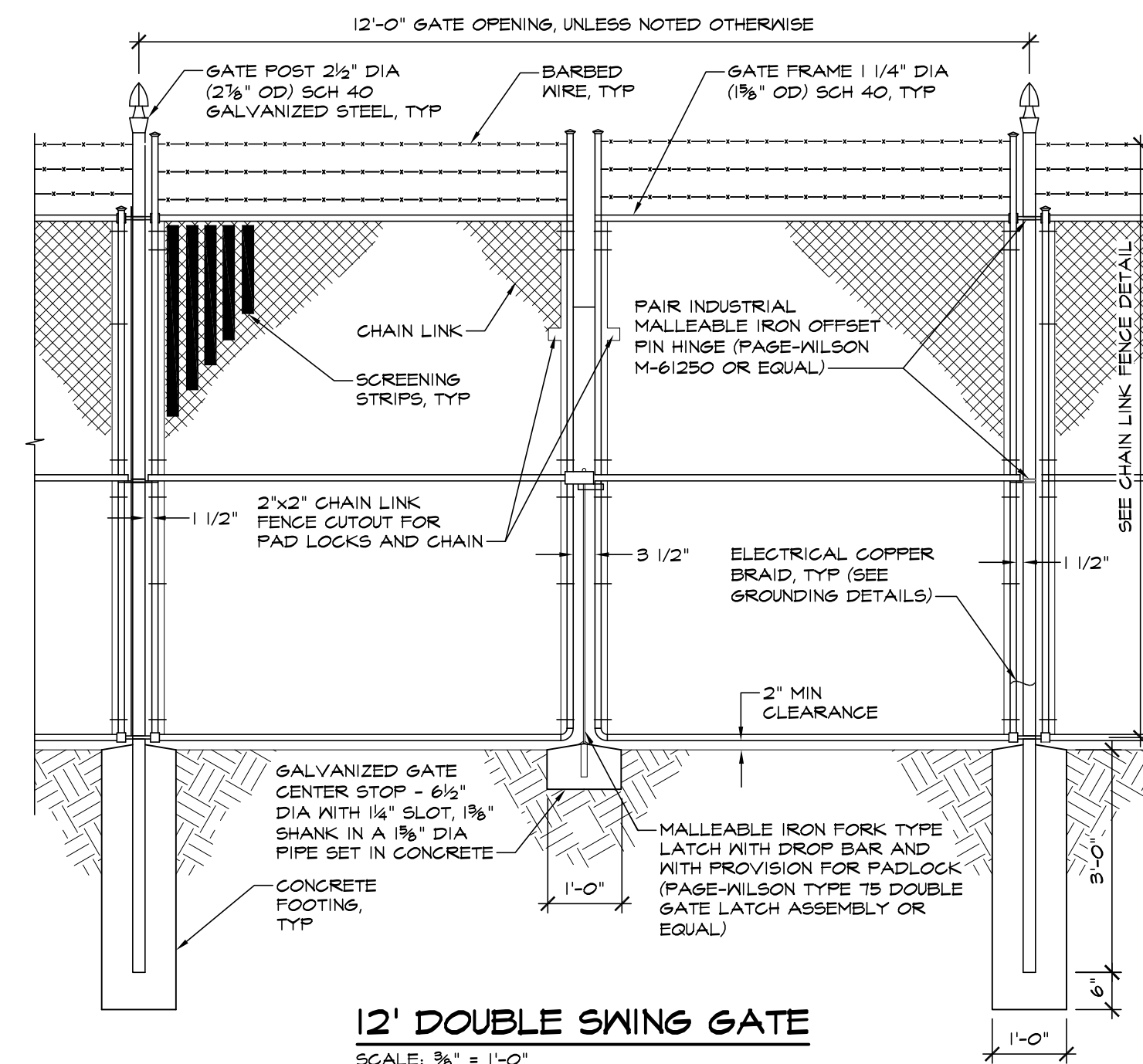

TYPICAL WOVEN WIRE FENCE NOTES

1. SATE POSTS CORNER TERMINAL OR PULL POST 2 1/2" DIA (2 7/8") O.D. SCHEDULE 40 FOR GATE WIDTHS UP THRU 6 FEET OR 12 FEET FOR DOUBLE SWING GATE PER ASTM-F1083.
2. LINE POST 1" DIA (2 3/8") O.D. SCHEDULE 40 PIPE PER ASTM-F1083
3. SATE FRAME, 1" DIA (5 9/8") O.D. SCHEDULE 40 PIPE PER ASTM-F1083
4. TOP RAIL 4 BRACE RAIL, 1 1/4" DIA (1 5/8") O.D. SCHEDULE 40 PIPE PER ASTM-F1083.
5. FABRIC: 9 GA. CORE WIRE SIZE .2" MESH CONFORMING TO ASTM-A342
6. TENSION MINIMUM 10% GALVANIZED STEEL WITH SINGLE WRAP OF FABRIC TIE AND AT TENSION WIRE HOOK RINGS SPACED MAX. 24" INTERVALS.
7. TENSION WIRE: "T" GALVANIZED STEEL
8. BARBED WIRE: 12 GA. RHDH 1/2" O.D. TWISTED WIRE TO MATCH WITH FABRIC, 14 GA. 4 FT. BARBS SPACED ON APPROXIMATELY 4" CENTERS
9. GATE LATCH: 1-3/8" OD FLUNGER ROD WITH MUSHROOM TYPE CATCH AND LOCK, KEYPED ALIKE FOR OPEN AND SHUT POSITION
10. LOCAL ORDINANCE OF BARBED WIRE PERMIT REQUIREMENT SHALL BE COMPLIED WITH IF REQUIRED



**MORRIS & RITCHIE
ASSOCIATES, INC.**
Civil / Structural Engineers
220-C East Joppa Road, Suite 505
Towson, Maryland 21286
410-821-1690
410-821-1748 Fax



RAMOTH - POST 290

1131 MOUNTAIN VIEW ROAD
FREDERICKSBURG, VA 22406 (STAFFORD COUNTY)

REVISIONS:		
NO.	DESCRIPTION	DATE
	PERMIT DWGS	09/18/20

DESIGNED BY:	JT
DRAWN BY:	JRP
PROJECT NO:	10427.2951
DATE:	08/26/2020
SCALE:	AS NOTED

TITLE:

**Site
Details**

SHEET:

C-3

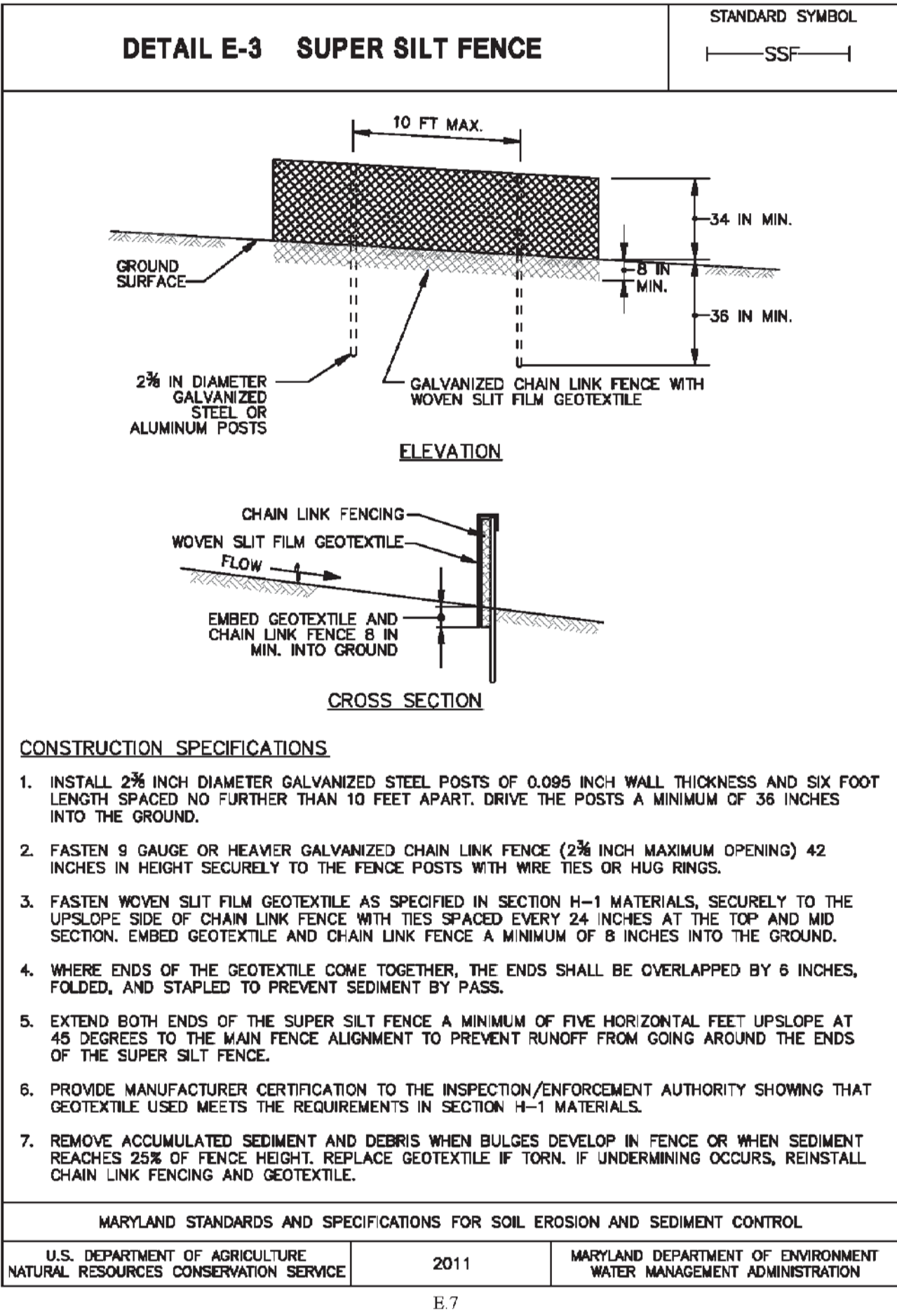
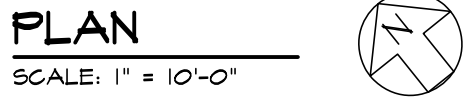

- ## LEGEND
- | | |
|--|---|
| | PROPERTY LINE |
| | R/W |
| | EX. EASEMENT LINE |
| | SOILS LINE & (HYDROLOGIC GROUP) |
| | EX. BUILDING |
| | EX. CONCRETE |
| | EX. 1' CONTOUR |
| | EX. 5' CONTOUR |
| | EX. OVERHEAD LINE |
| | EX. UNDERGROUND ELECTRIC LINE |
| | EX. TREE LINE |
| | EX. TREES |
| | LIMIT OF OBSTRUCTION (L.O.D.) |
| | PROP. 0.5' CONTOUR |
| | PROP. 1' CONTOUR |
| | PROP. 5' CONTOUR |
| | PROP. GRAVEL |
| | PROP. SILT FENCE |
| | PROP. SUPER SILT FENCE |
| | PROP. TYPE 'A-2' EARTH DIKE |
| | STABILIZED CONSTRUCTION ENTRANCE (50' MIN.) |
| | MOUNTABLE BERM (TYPE 'B') |

REVISIONS:		
NO.	DESCRIPTION	DATE
	PERMIT DWGS	09/18/20

DESIGNED BY:	JT
DRAWN BY:	JRP
PROJECT NO:	10427.2951
DATE:	08/26/2020
SCALE:	AS NOTED

TITLE:

**Erosion &
Sediment
Control
Plan**

SHEET:

C-4



**MORRIS & RITCHIE
ASSOCIATES, INC.**
Civil / Structural Engineers
1220-C East Joppa Road, Suite 505
Towson, Maryland 21286
410-821-1690

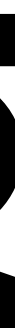

RAMOTH - POST 290

1151 MOUNTAIN VIEW ROAD
FREDERICKSBURG, VA 22406 (STAFFORD COUNTY)

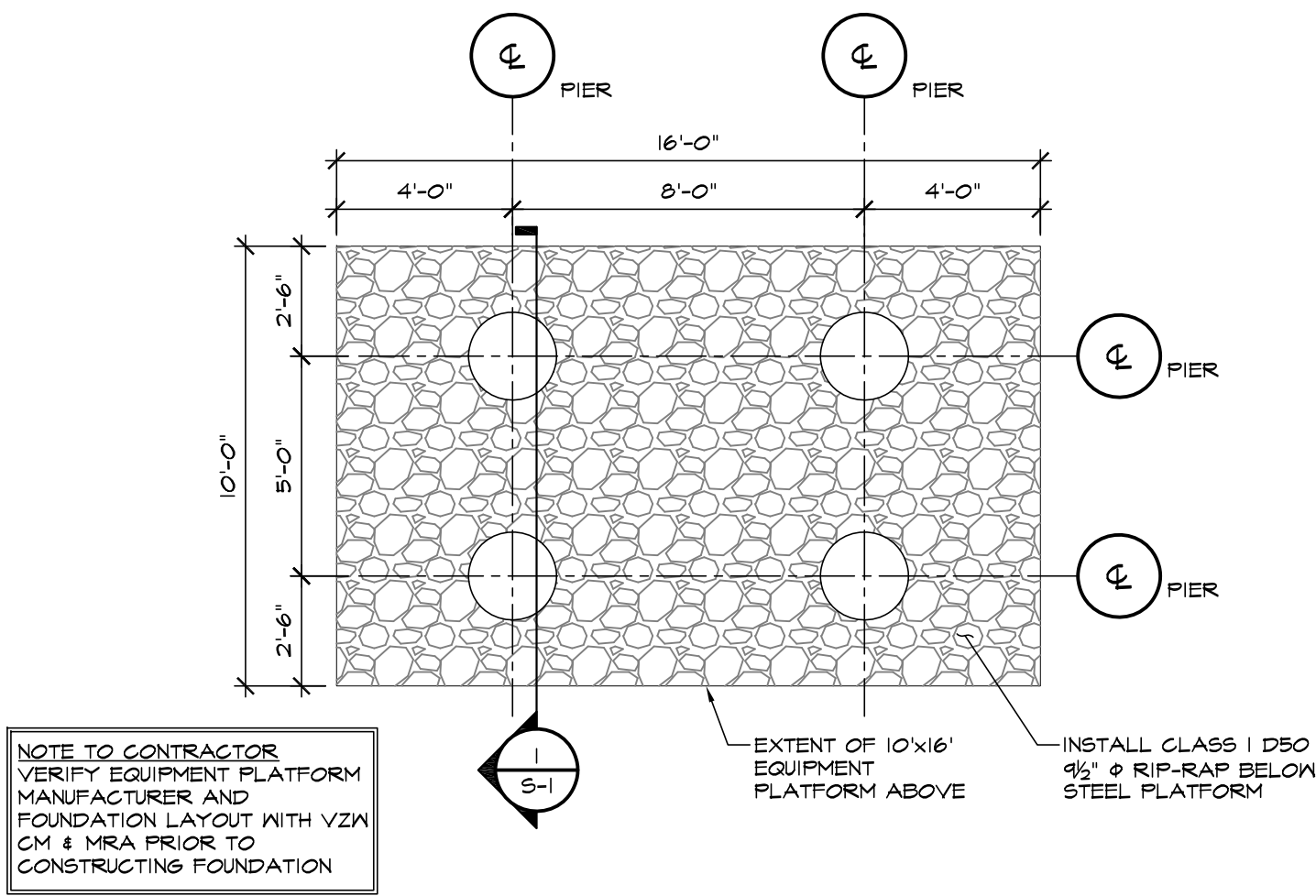

EQUIPMENT PLATFORM FOUNDATION PLAN

SCALE: 1/4" = 1'-0"

DRILLED PIER FOUNDATIONS (CAISSONS) NOTES:

- DRILLED PIER FOUNDATIONS (CAISSONS) SHALL BEAR ON UNDISTURBED SOIL WITH AN ASSUMED ALLOWABLE NET BEARING CAPACITY OF 15 KSF. THE ALLOWABLE SOIL BEARING PRESSURE SHALL BE FIELD VERIFIED BY A REGISTERED GEOTECHNICAL ENGINEER AND APPROVED PRIOR TO PLACING FOUNDATIONS. SHOULD THE ACTUAL SOIL BEARING PRESSURE BE LESS THAN 15 KSF, THE CONTRACTOR SHALL IMMEDIATELY NOTIFY THE ENGINEER.
- BEARING ELEVATION OF DRILLED PIER FOUNDATIONS SHOWN ON THE DRAWINGS ARE APPROXIMATE AND MAY NEED TO BE ADJUSTED IN FIELD.
- DRILLED PIER FOUNDATIONS SHALL BE DRILLED WITHOUT DISTURBING THE SURROUNDING SOIL AND SHALL BE KEPT FREE OF WATER INFILTRATION UNTIL CONCRETE CAN BE PLACED.
- DRILLED PIERS TO HAVE A MINIMUM GROUND PENETRATION OF 5'-0" BELOW RIP-RAP

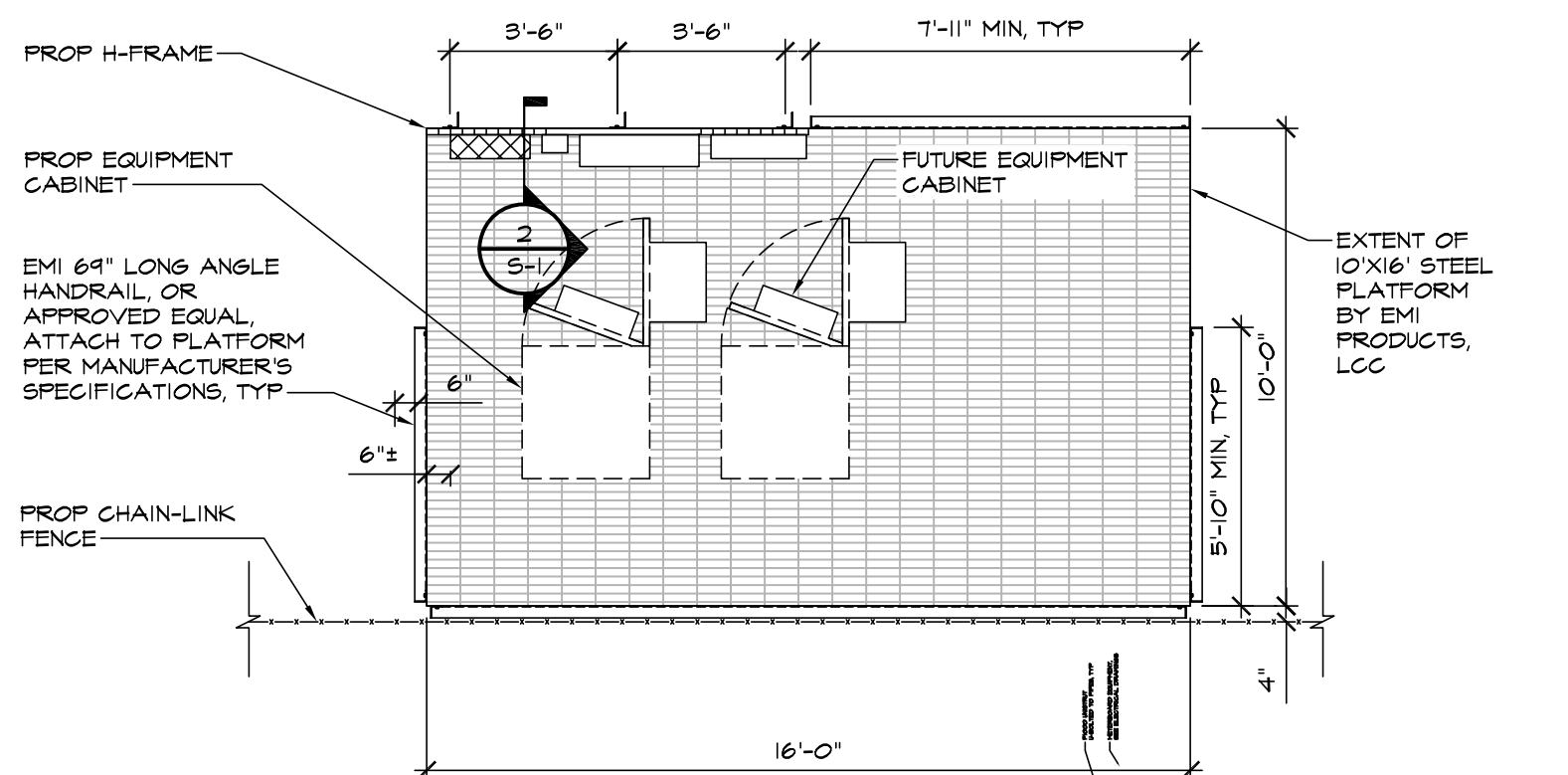

EQUIPMENT PLATFORM PLAN

SCALE: 1/4" = 1'-0"

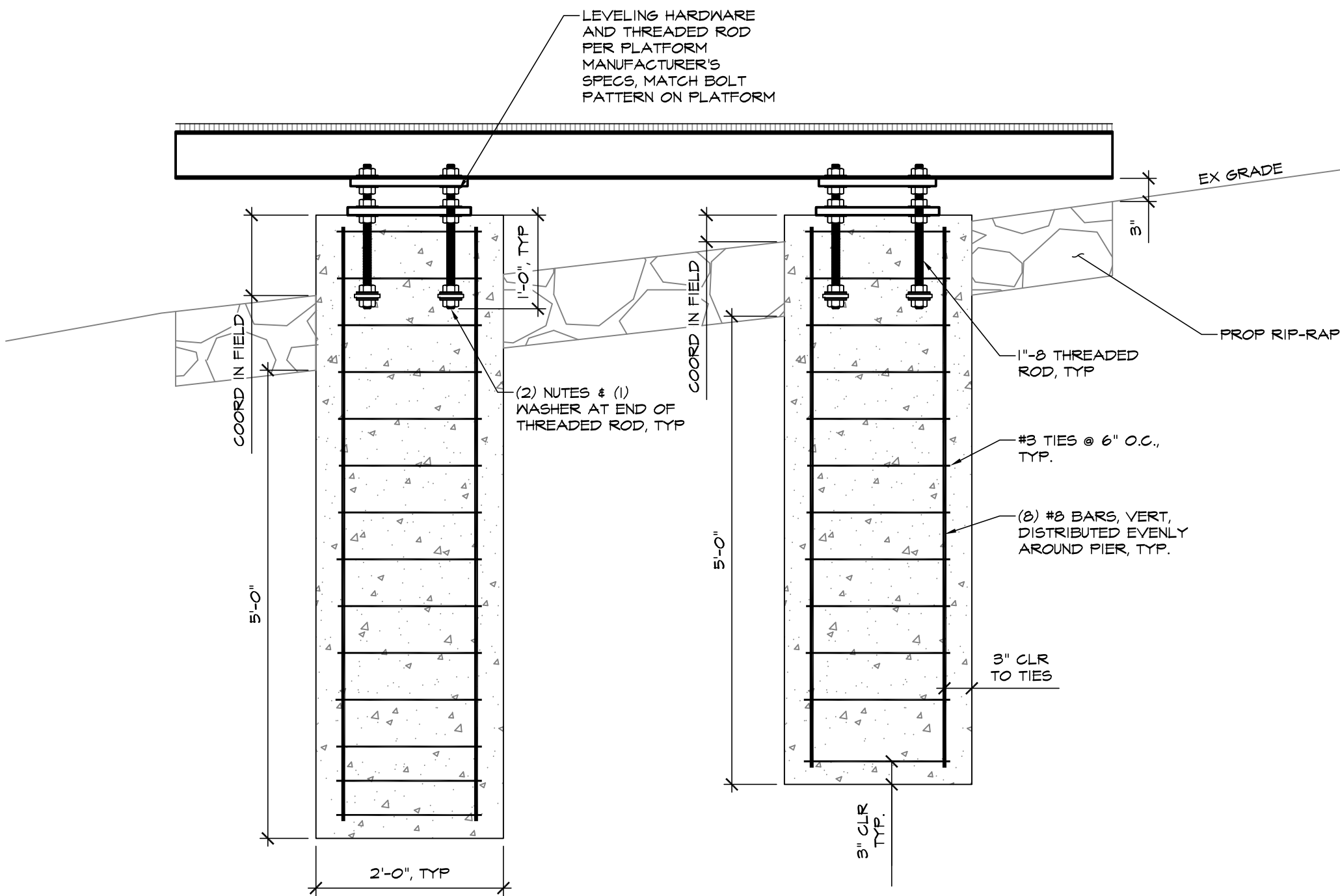

EQUIPMENT PLATFORM FOUNDATION SECTION

SCALE: 1/2" = 1'-0"

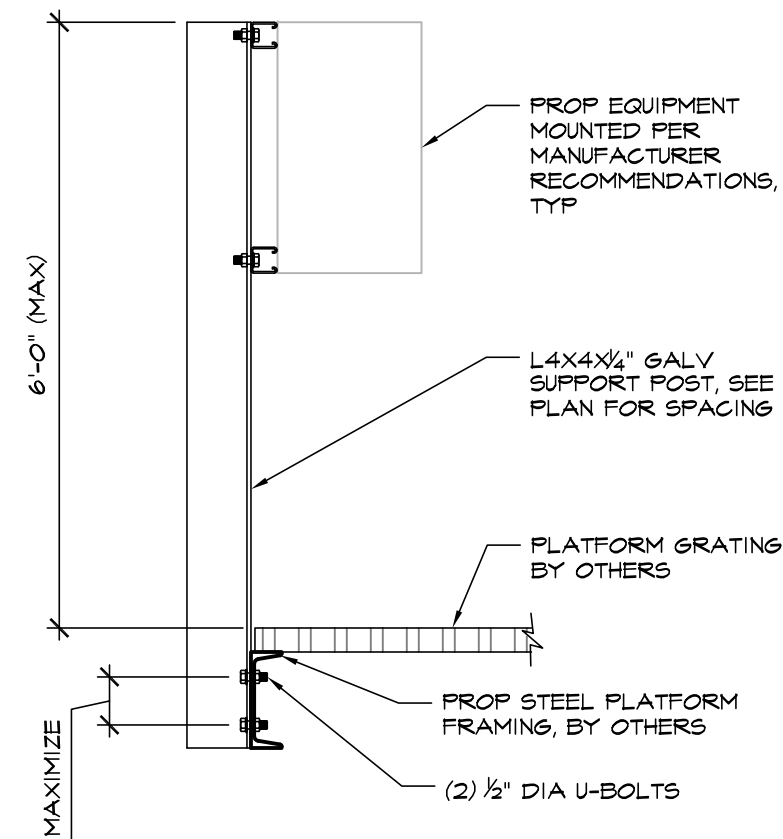

TYP METERBOARD SUPPORT

SCALE: 1" = 1'-0"

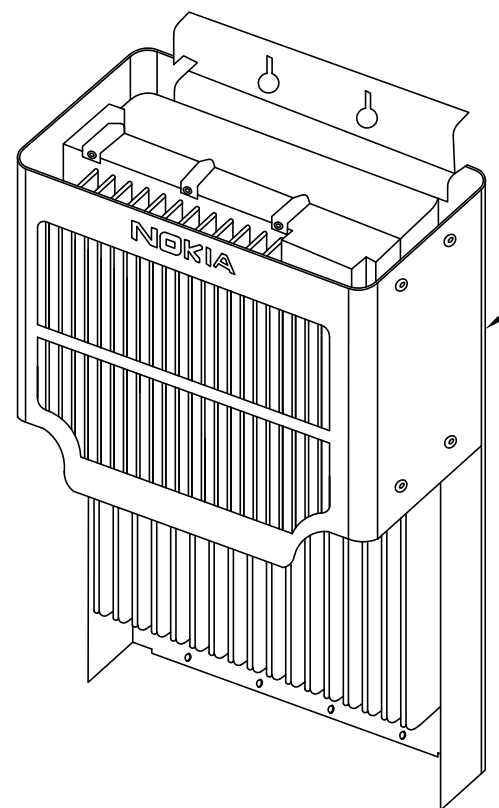

AIR SCALE DUAL RRH
4T4R B2/66a 320W AHFIC

AIRSCALE DUAL RRH 4T4R B2/66a 320W AHFIC	
MANUFACTURER:	NOKIA
ANTENNA TECH:	1900/2100 MHz
DIMENSIONS:	7.25"Dx12"Wx22"H (NO BRACKET) 7.6"Dx12.4"Wx26.6"H (W/ BRACKET)
WEIGHT:	74 LBS

NOTES:

- INSTALL RRH PER MANUFACTURER'S RECOMMENDATIONS.
- FIBER, DC POWER & GROUND CONNECTIONS NOT SHOWN.

NOKIA AIRSCALE DUAL RRH 4T4R B2/66a 320 W AHFIC - DETAIL

NOT TO SCALE

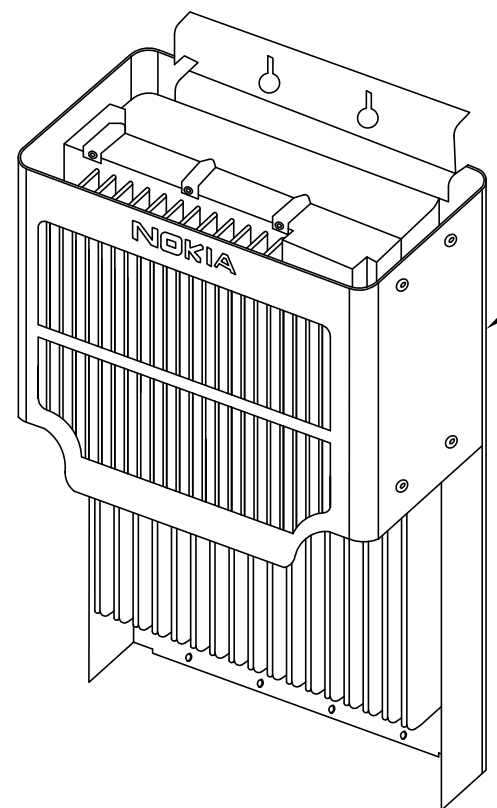

AIR SCALE DUAL RRH
4T4R B5/13 320W AHBCC

AIRSCALE DUAL RRH 4T4R B5/13 320W AHBCC	
MANUFACTURER:	NOKIA
ANTENNA TECH:	700/850 MHz
DIMENSIONS:	7.5"Dx12"Wx22"H (NO BRACKET) 8.1"Dx12.4"Wx26.6"H (W/ BRACKET)
WEIGHT:	84 LBS

NOTES:

- INSTALL RRH PER MANUFACTURER'S RECOMMENDATIONS.
- FIBER, DC POWER & GROUND CONNECTIONS NOT SHOWN.

NOKIA AIRSCALE DUAL RRH 4T4R B5/13 320 W AHBCC - DETAIL

NOT TO SCALE



**Know what's below.
Call before you dig.**

PROTECT YOURSELF. GIVE THREE
WORKING DAYS NOTICE.
THIS DRAWING DOES NOT INCLUDE NECESSARY
COMPONENTS FOR CONSTRUCTION SAFETY. ALL
CONSTRUCTION MUST BE DONE IN COMPLIANCE
WITH THE OCCUPATIONAL SAFETY AND HEALTH
ACT OF 1970 AND ALL RULES AND REGULATIONS
THERE TO APPURTENANT.



**MORRIS & RITCHIE
ASSOCIATES, INC.**
Civil / Structural Engineers
1220-C East Joppa Road, Suite 505
Towson, Maryland 21286
410-821-1880
410-821-1748 Fax



verizon

RAMOTH - POST 290

**1151 MOUNTAIN VIEW ROAD
FREDERICKSBURG, VA 22406 (STAFFORD COUNTY)**

REVISIONS:

NO.	DESCRIPTION	DATE

PERMIT DWGS 09/18/20

DESIGNED BY: JT

DRAWN BY: JRP

PROJECT NO: 10427.2951

DATE: 08/26/2020

SCALE: AS NOTED

TITLE:

**Structural
Details**

SHEET:

S-1

S-2

A	B	C	D	E	F	G	H	J	K	L	M	N	P	Q	R
---	---	---	---	---	---	---	---	---	---	---	---	---	---	---	---

SWITCH - 120V, SINGLE POLE, 20A - TIMER

**** PANEL SCHEDULE SHALL NOT BE HAND-WRITTEN.**

* NO PHOTOCCELL OR MOTION DETECTOR. FIXTURE SHALL BE CONNECTED TO SWITCHED PORTION OF LIGHTING CIRCUIT AND BE CONTROLLED BY SPRING-WOUND TIMER SWITCH.

TYPE	LAMPS	MOUNTING	DESCRIPTION/VOLTAGE	CATALOG NO.
A	1096 LUMENS 19.87 WATT LED 5199K	POST	UL LISTED WET LOCATION LED SURFACE MOUNT WITH RUGGED CAST-ALUMINUM, CORROSION-RESISTANT HOUSING IN BRONZE OR WHITE FINISH AND CLEAR ACRYLIC LENSES, FULLY GASKETED TO PROTECT LEDS WITH TWO (2) ADJUSTABLE HEADS (120V)	LITHONIA LED FLOODLIGHT

* NO PHOTOCCELL OR MOTION DETECTOR. FIXTURE SHALL BE CONNECTED TO SWITCHED PORTION OF LIGHTING CIRCUIT AND BE CONTROLLED BY SPRING-WOUND TIMER SWITCH.

SHEET:

E00

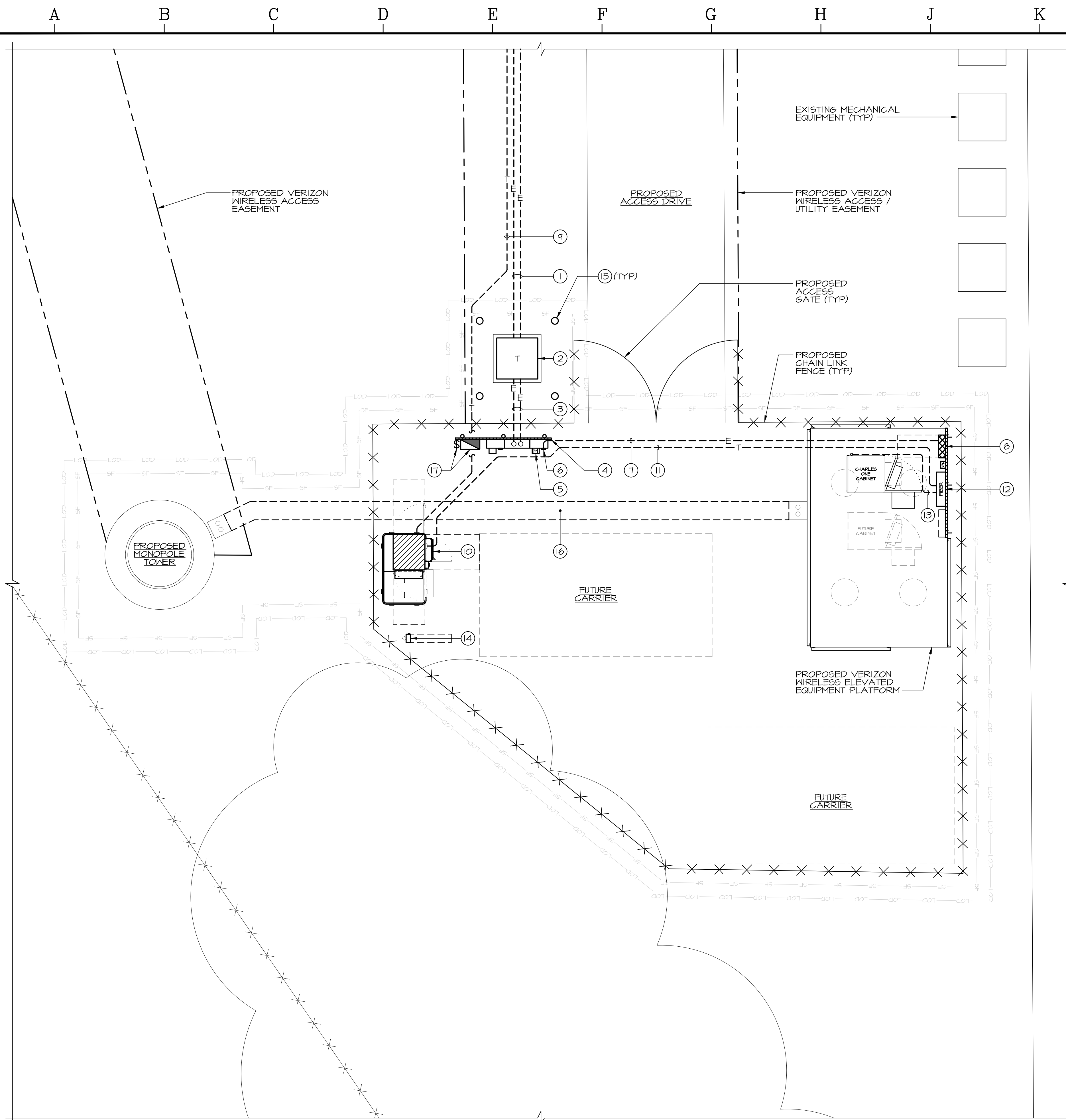

NOTE:
THE SITE PLAN IS SHOWN FOR INFORMATIONAL PURPOSES ONLY, AND THE EXACT LOCATION OF THE VERIZON WIRELESS EQUIPMENT PLATFORM SHALL BE COORDINATED WITH FINAL CIVIL DRAWINGS PRIOR TO START OF WORK.

18 19 20 21 22 POWER SITE PLAN



SCALE: 1/4" = 1'-0"

DRAWING NOTES

- (1) EXTEND TWO (2) - 4" EMPTY SCHEDULE 40 PVC CONDUITS BELOW GRADE FROM PROPOSED UTILITY COMPANY TRANSFORMER TO EXISTING UTILITY COMPANY TRANSFORMER (APPROXIMATELY 150 LF.). COORDINATE EXACT ROUTING AND TERMINATION POINT WITH UTILITY COMPANY IN THE FIELD PRIOR TO START OF WORK. PROVIDE NYLON PULL ROPE AND ENDCAPS. REFER TO ROUTING SITE PLAN, SHEET E-5 FOR ADDITIONAL INFORMATION. COORDINATE UTILITY SOURCE TO BE USED FOR EXTENSION OF PROPOSED INCOMING ELECTRIC SERVICE WITH UTILITY COMPANY PRIOR TO START OF WORK.
- (2) PROPOSED LOCATION OF UTILITY COMPANY FURNISHED AND INSTALLED, GRADE MOUNTED TRANSFORMER. CONTRACTOR PROVIDED AND INSTALLED GRADE MOUNTING BOX. COORDINATE EXACT LOCATION WITH UTILITY COMPANY IN THE FIELD.
- (3) EXTEND TWO (2) - 4" EMPTY SCHEDULE 40 PVC CONDUITS FROM PROPOSED UTILITY COMPANY BACKBOARD TO PROPOSED UTILITY COMPANY TRANSFORMER. COORDINATE EXACT CONDUIT ROUTING AND TERMINATION LOCATIONS WITH THE UTILITY COMPANY IN THE FIELD. PROVIDE NYLON PULL ROPE AND ENDCAPS.
- (4) PROPOSED 6'-0" LONG UTILITY SERVICE BACKBOARD. BACKBOARD SHALL COMPLY TO UTILITY COMPANY STANDARDS. REFER TO DETAILS ON SHEET E-8 FOR ADDITIONAL INFORMATION.
- (5) CONTRACTOR PROVIDED AND INSTALLED 120/240V, 10, 3W, 800A MLO, SIX (6) POSITION METER STACK WITH PROVISIONS FOR SIX (6) 2P 200A BREAKERS. PROVIDE PHENOLIC NAMEPLATE READING "VERIZON WIRELESS" BELOW POSITION OF METER. METER GLOBE PROVIDED AND INSTALLED BY UTILITY COMPANY. METER STACK SHALL BE PROVIDED BY UTILITY COMPANY PRIOR TO ORDERING. COORDINATE A.I.C. RATING WITH UTILITY COMPANY.
- (6) PROVIDE AND INSTALL ONE (1) 240 VOLT SERVICE ENTRANCE RATED, 2P 200A CIRCUIT BREAKER IN POSITION CONNECTED TO NEW VERIZON WIRELESS METER. PROVIDE PHENOLIC NAMEPLATE BELOW CIRCUIT BREAKER READING "VERIZON WIRELESS". COORDINATE A.I.C. RATING WITH UTILITY COMPANY PRIOR TO ORDERING.
- (7) EXTEND 3/32" x 1/6 GRD - 2" CONDUIT BELOW GRADE. COORDINATE EXACT ROUTING WITH VERIZON WIRELESS REPRESENTATIVE IN THE FIELD.
- (8) PROVIDE AND INSTALL WEATHERPROOF 120/240 VOLT, 10, 3W, 200 AMP MCB, SQUARE D PANEL MOUNTED ON EQUIPMENT BACKBOARD. REFER TO SPECIFICATIONS AND PANELMOUNT SHEET E-1 FOR ADDITIONAL INFORMATION. COORDINATE ALL REQUIREMENTS WITH VERIZON WIRELESS REPRESENTATIVE PRIOR TO ORDERING. ALL CONDUITS FROM SQUARE D PANEL MUST ENTER/EXIT THROUGH SIDE, REAR OR BOTTOM. CONDUIT INSTALLATION MUST INCLUDE ALL NECESSARY FITTINGS, SEALANTS, ETC. TO MAINTAIN NEAR RATING OF ENCLOSURE. PANELBOARD SHALL BE EQUIPPED WITH A COVER THAT HAS A CLASP THAT ALLOWS FOR THE INSTALLATION OF A PAD LOCK. PANELBOARD SHALL NOT BE EQUIPPED WITH KEY LOCK COVER.
- (9) EXTEND ONE (1) - 4" SCHEDULE 40 PVC CONDUIT FROM PROPOSED FIBER HANDHOLE TO EXISTING PROPERTY LINE AT MOUNTAIN VIEW ROAD (APPROXIMATELY 625 LF.). COORDINATE EXACT ROUTING AND TERMINATION POINT WITH VERIZON REPRESENTATIVE IN THE FIELD PRIOR TO START OF WORK. PROVIDE NYLON PULL ROPE AND ENDCAPS. REFER TO ROUTING SITE PLAN, SHEET E-5 FOR ADDITIONAL INFORMATION. VERIZON LANDLINE SHALL PROVIDE AND INSTALL THREE (3)-1" INDUCTUITS AS REQUIRED. COORDINATE UTILITY SOURCE TO BE USED FOR EXTENSION OF PROPOSED INCOMING TELCO SERVICE WITH UTILITY COMPANY PRIOR TO START OF WORK.
- (10) PROPOSED TELEPHONE COMPANY FURNISHED AND INSTALLED "MESA" CABINET MOUNTED ON NEW HANDHOLE. CONTRACTOR SHALL PROVIDE 2" CONDUIT FROM EXISTING CUSTOMER ACCESS CHAMBER OF "MESA" CABINET TO HANDHOLE. COORDINATE EXACT MOUNTING LOCATION/CONFIGURATION WITH TELEPHONE COMPANY REPRESENTATIVE IN THE FIELD. REFER TO DETAILS, SHEET E-12 FOR ADDITIONAL INFORMATION.
- (11) EXTEND ONE (1) - 2" CONDUIT BELOW GRADE FROM PROPOSED HANDHOLE TO PROPOSED HOFFMAN BOX MOUNTED ON EQUIPMENT BACKBOARD FOR EXTENSION OF FIBER. REFER TO DETAIL, SHEET E-6. COORDINATE EXACT ROUTING WITH VERIZON WIRELESS REPRESENTATIVE IN THE FIELD.
- (12) PROVIDE AND INSTALL 30"x30"x8" WEATHERPROOF HOFFMAN BOX (PART #A3OR30BHC) FOR EXTENSION OF FIBER. CONTRACTOR SHALL UTILIZE FOUR (4) COLLAR STUDS WITH IN BOX AND MOUNT 3/4" PLYWOOD BACKBOARD FOR MOUNTING OF TELCO EQUIPMENT. PLYWOOD SHALL NOT BE SCREENED INTO METAL ENCLOSURE OF BOX. HOFFMAN BOX SHALL BE LOCKABLE WITH A LATCH TO ACCEPT A LOCK. PROVIDE AND INSTALL NAMEPLATE READING "VERIZON WIRELESS FIBER" ON FRONT COVER OF BOX. REFER TO DETAIL, SHEET E-1.
- (13) EXTEND ONE (1) - 2" SEALTIGHT CONDUIT FROM PROPOSED HOFFMAN BOX TO PROPOSED CHARLES CABINET MOUNTED ON EQUIPMENT PLATFORM FOR EXTENSION OF FIBER. CONDUIT SHALL BE SECURED TO UNDERSIDE OF PLATFORM, TURN UP AND PENETRATE INTO CHARLES CABINET THROUGH TOP HAT. **NO PVC CONDUIT SHALL BE PERMITTED.**
- (14) PROVIDE 240 VOLT RATED, 2 POLE, 30 AMP WEATHERPROOF NON-FUSED DISCONNECT SWITCH FOR FUTURE "MESA" CABINET POWER SUPPLY. MOUNT DISCONNECT ON PROPOSED ELECTRIC SERVICE BACKBOARD ADJACENT TO MESA CABINET. FINAL LOCATION OF DISCONNECT SHALL NOT INTERFERE WITH DOOR SWING OF "MESA CABINET". ALL NECESSARY WIRING SHALL BE EXTENDED BY FUTURE CARRIER.
- (15) PROPOSED LOCATION OF CONCRETE PROTECTIVE BOLLARD AROUND UTILITY COMPANY TRANSFORMER TO MEET THE REQUIREMENTS OF THE UTILITY COMPANY. REFER TO DETAIL, SHEET E-8.
- (16) PROPOSED LOCATION OF VERIZON WIRELESS UNDERGROUND DUCTBANK FOR EXTENSION OF HYBRIFLEX CABLE BELOW GRADE. CONTRACTOR SHALL COORDINATE LOCATION OF ALL UNDERGROUND UTILITIES PRIOR TO START OF WORK. REFER TO DETAILS, SHEET E-11, AND STRUCTURAL DRAWINGS FOR ADDITIONAL INFORMATION.
- (17) PROPOSED LOCATION OF TOWER LIGHTING CONTROLLER AND ASSOCIATED SWITCH MOUNTED ON ELECTRIC SERVICE BACKBOARD. REFER TO SHEET E-II FOR ADDITIONAL INFORMATION.
- (18) ALL CONDUITS BELOW GRADE SHALL BE SCHEDULE 40 PVC. ALL CONDUITS ABOVE GRADE AND/OR EXPOSED TO WEATHER SHALL BE SEALTIGHT. ALL SEALTIGHT CONNECTORS SHALL BE METALLIC. ALL CONDUITS EXTENDING BELOW AREAS SUBJECT TO VEHICULAR TRAFFIC SHALL BE SCHEDULE 80 PVC.
- (19) ALL METALLIC ITEMS (NUTRUST, POSTS, HARDWARE, ETC.) SHALL BE GALVANIZED STEEL.
- (20) CONDUIT ROUTING IS DIAGRAMMATIC. EXACT CONDUIT ROUTE SHALL BE COORDINATED WITH VERIZON WIRELESS REPRESENTATIVE IN THE FIELD.
- (21) REFER TO DRAWING PREPARED BY MRA FOR SITE PLAN.
- (22) CONTRACTOR SHALL OBTAIN THE LATEST ELECTRIC SERVICE DESIGN DRAWINGS FROM THE UTILITY COMPANY PRIOR TO START OF WORK. UTILITY COMPANY DRAWINGS SHALL SUPERCEDE ELECTRIC SERVICE DESIGN AS SHOWN IN CONSTRUCTION DOCUMENTS. COORDINATE ALL REQUIREMENTS WITH UTILITY COMPANY AND VERIZON WIRELESS REPRESENTATIVE.



TEI

TELEGENT ENGINEERING INC.
2216 Commerce Road, Suite 1
Forest Hill, MD 21050
410-692-5816
www.tel-eng.com

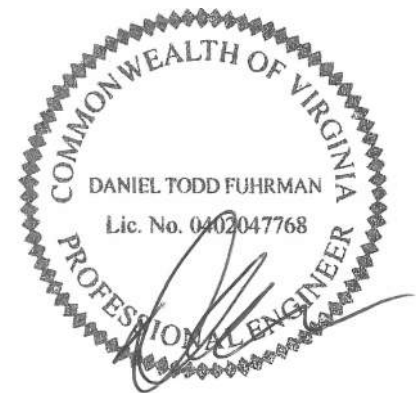

verizon
RAMOTH - POST 290
151 MOUNTAIN VIEW ROAD, FREDERICKSBURG,
STAFFORD COUNTY, VIRGINIA, 22406

REVISIONS:

[illegible]

LAST REV.:

PROJECT NO:	19148Y
-------------	--------

DATE: SEPTEMBER 18, 2020

SCALE: AS NOTED

TITLE:

POWER SITE PLAN
AND NOTES

SHEET:

E-2
E002

TE#948Y

- (1) PROVIDE 6'-0" KINDORF SCHEDULE BOARD FOR MOUNTING OF VERIZON WIRELESS EQUIPMENT. REFER TO STRUCTURAL DRAWINGS FOR DETAILS. ELECTRICAL CONTRACTOR SHALL LEAVE SQUARED POSTS LONG TO BE CUT BY TOWER CREW.
- (2) PROVIDE AND INSTALL WEATHERPROOF 120/240 VOLT, 10 3W, 200 AMP MCB SQUARE D PANEL, MOUNT PANEL ON ONE BACK SIDE OF RACK. REFER TO PANEL SCHEDULE AND SPECIFICATIONS SHEET E-1 FOR ADDITIONAL INFORMATION. COORDINATE ALL REQUIREMENTS WITH VERIZON WIRELESS REPRESENTATIVE PRIOR TO ORDERING. ALL CONDUITS FROM SQUARE D PANEL MUST ENTER/EXIT THROUGH SIDE, REAR OR BOTTOM. CONDUIT INSTALLATION MUST INCLUDE ALL NECESSARY FITTINGS, SEALANTS, ETC. TO MAINTAIN NEMA RATING OF ENCLOSURE. PANELBOARD SHALL BE EQUIPPED WITH A COVER THAT HAS A CLASP THAT ALLOWS FOR THE INSTALLATION OF A PAD LOCK. PANELBOARD SHALL NOT BE EQUIPPED WITH KEY LOCK COVER.
- (3) PROVIDE AND INSTALL 120/240V, 10, 3W SURGE PROTECTIVE DEVICE (SPD) AS MANUFACTURED BY AC-DATA MODEL #AC2100-F-01, MOUNT SPD ON BACKBOARD NEAR PANEL "PFI" (12" MAX). EXTEND 3#10AWG + #10GRD IN 1/2" CONDUIT TO NEW RACK. CONDUIT SURGE PROTECTIVE DEVICE SHALL ALSO BE UTILIZED FOR PHASE LOSS MONITORING AND SHALL BE WIRED FOR PHASE LOSS ALARM.
- (4) EXTEND 3/4" SEALTIGHT CONDUIT FROM NEW SPD TO NEW ALARMS PUNCHDOWN BLOCK. EXTEND WIRING AS REQUIRED TO ALARM FOR VAC POWER, SURGE/SPD FAILURE PER MANUFACTURER'S RECOMMENDATIONS. IN 1/2" CONDUIT AND WIRING AS REQUIRED TO ALARM FOR VCOMMERCIAL POWER / PHASE LOSS MONITORING PER MANUFACTURER'S RECOMMENDATIONS. **NO PVC CONDUIT SHALL BE PERMITTED.**
- (5) CHARLES CABINET SHALL BE INSTALLED TO ALLOW FOR A MINIMUM 36" DOOR SWING CLEARANCE AT FRONT AND BACK. CABINET CONSTRUCTION MANAGER AND GENERAL CONTRACTOR SHALL INSURE THAT THE ISOLATION PAD THAT COMES WITH CHARLES CABINET IS INSTALLED BENEATH THE CABINET.
- (6) CONTRACTOR SHALL TERMINATE ALARMS WIRING ON ALARMS TERMINAL BLOCK PROVIDED WITH CHARLES CABINET. REFER TO ALARM LEADS DETAIL, SHEET E-6 FOR ADDITIONAL INFORMATION.
- (7) VERIZON WIRELESS PROVIDED, CONTRACTOR INSTALLED TOP HAT MOUNTED ON TOP OF CHARLES CABINET FOR EXTENSION OF INCOMING TELCO SERVICE CONDUIT AND PROPOSED HYBRIFLEX CABLES INTO CHARLES CABINET.
- (8) EXTEND 1 1/2" SEALTIGHT CONDUIT FROM VERIZON WIRELESS PANEL "PFI" TO SIDE OF CHARLES RF CABINET FOR EXTENSION OF RECTIFIER WIRING (2#10 AWG + 4#10 GRD). REFER TO PANEL SCHEDULE SHEET E-1 FOR ADDITIONAL INFORMATION. CONDUIT SHALL ENTER CHARLES CABINET UTILIZING FACTORY KNOCK-OUTS. **NO PVC CONDUIT SHALL BE PERMITTED.**
- (9) EXTEND ADDITIONAL 1 1/2" SEALTIGHT CONDUIT FROM VERIZON WIRELESS PANEL "PFI" TO SIDE OF CHARLES RF CABINET FOR EXTENSION OF RECTIFIER WIRING (2#10 AWG + 4#10 GRD). REFER TO PANEL SCHEDULE SHEET E-1 FOR ADDITIONAL INFORMATION. CONDUIT SHALL ENTER CHARLES CABINET UTILIZING FACTORY KNOCK-OUTS. **NO PVC CONDUIT SHALL BE PERMITTED.**
- (10) EXTEND 3/4" SEALTIGHT CONDUIT FROM VERIZON WIRELESS PANEL "PFI" TO SIDE OF CHARLES RF CABINET FOR EXTENSION OF CABINET RECEPTACLE WIRING (2#12 AWG + #12 GRD). REFER TO PANEL SCHEDULE SHEET E-1 FOR ADDITIONAL INFORMATION. CONDUIT SHALL ENTER CHARLES CABINET UTILIZING FACTORY KNOCK-OUTS. **NO PVC CONDUIT SHALL BE PERMITTED.**
- (11) PROVIDE AND INSTALL RACK MOUNTED RAYCAP MAIN DISTRIBUTION UNIT WITH TWELVE (12) OVP MOUNTED INSIDE CHARLES R-F CABINET.
- (12) EXTEND ONE (1) 6X12 HYBRIFLEX CABLE FROM RACK MOUNTED RAYCAP UNIT INSIDE CHARLES CABINET, OUT THROUGH TOP HAT, FOR EXTENSION TO NEW RAYCAP DISTRIBUTION BOX MOUNTED AT ANTENNA SECTORS ON PROPOSED TOWER.

- (3) EXTEND TWO (2) - 4" EMT SCHEDULE 40 PVC CONDUITS BELOW GRADE FROM PROPOSED UTILITY COMPANY TRANSFORMER TO EXISTING UTILITY COMPANY TRANSFORMER (APPROXIMATELY 150 LF.). COORDINATE EXACT ROUTING AND TERMINATION POINT WITH UTILITY COMPANY IN THE FIELD PRIOR TO START OF WORK. PROVIDE NYLON PULL ROPE AND ENDCAPS. REFER TO ROUTING SITE PLAN, SHEET E-5 FOR ADDITIONAL INFORMATION. COORDINATE UTILITY SOURCE TO BE USED FOR EXTENSION OF PROPOSED INCOMING ELECTRIC SERVICE WITH UTILITY COMPANY PRIOR TO START OF WORK.
- (14) PROPOSED LOCATION OF UTILITY COMPANY FURNISHED AND INSTALLED, GRADE MOUNTED TRANSFORMER. CONTRACTOR PROVIDED AND INSTALLED GRADE MOUNTING BOX. COORDINATE EXACT LOCATION WITH UTILITY COMPANY IN THE FIELD.
- (15) EXTEND TWO (2) - 4" SCHEDULE 40 EMPTY PVC CONDUITS FROM PROPOSED UTILITY COMPANY TRANSFORMER TO PROPOSED UTILITY COMPANY BACKBOARD. COORDINATE EXACT CONDUIT ROUTING AND TERMINATION LOCATIONS WITH THE UTILITY COMPANY IN THE FIELD. PROVIDE NYLON PULL ROPE AND ENDCAPS.
- (16) PROPOSED 6'-0" LONG UTILITY SERVICE BACKBOARD. BACKBOARD SHALL COMPLY TO UTILITY COMPANY STANDARDS. REFER TO DETAIL ON SHEET E-8 FOR ADDITIONAL INFORMATION.
- (17) CONTRACTOR PROVIDED AND INSTALLED 120/240V, 1Ø 3W, 800A MLO, SIX (6) POSITION METER STACK WITH PROVISIONS FOR SIX-(6) 2P 200A BREAKERS. PROVIDE PHENOLIC NAMEPLATE READING "VERIZON WIRELESS" BELOW POSITION OF METER. METER GLOBE PROVIDED AND INSTALLED BY UTILITY COMPANY. METER STACK SHALL BE APPROVED BY UTILITY COMPANY PRIOR TO ORDERING. COORDINATE A.I.C. RATING WITH UTILITY COMPANY.
- (18) PROVIDE AND INSTALL ONE (1) 240 VOLT SERVICE ENTRANCE RATED, 2P 200A CIRCUIT BREAKER IN POSITION CONNECTED TO NEW VERIZON WIRELESS METER. PROVIDE PHENOLIC NAMEPLATE BELOW CIRCUIT BREAKER READING "VERIZON WIRELESS". COORDINATE A.I.C. RATING WITH UTILITY COMPANY PRIOR TO ORDERING.
- (19) EXTEND 3#3/0 + #6 GRD - 2" CONDUIT BELOW GRADE. COORDINATE EXACT ROUTING WITH VERIZON WIRELESS REPRESENTATIVE IN THE FIELD.
- (20) EXTEND ONE (1) - 4" SCHEDULE 40 PVC CONDUIT FROM PROPOSED FIBER HANDHOLE TO EXISTING PROPERTY OWNER'S METAL VENTILATION TERMINAL APPROXIMATELY 25' (25' MINIMUM EXACT). COORDINATE EXACT ROUTING AND TERMINATION POINT WITH VERIZON REPRESENTATIVE IN THE FIELD PRIOR TO START OF WORK. PROVIDE NYLON PULL ROPE AND ENDCAPS. REFER TO ROUTING SITE PLAN, SHEET E-5 FOR ADDITIONAL INFORMATION. VERIZON LANDLINE SHALL PROVIDE AND INSTALL THREE (3)-1" INNERDUCTS AS REQUIRED. COORDINATE UTILITY SOURCE TO BE USED FOR EXTENSION OF PROPOSED INCOMING TELCO SERVICE WITH UTILITY COMPANY PRIOR TO START OF WORK.
- (21) PROPOSED TELEPHONE COMPANY FURNISHED AND INSTALLED "MESA" CABINET MOUNTED ON NEW HUBBELL HANDHOLE. CONTRACTOR SHALL PROVIDE 2" CONDUIT FROM CUSTOMER ACCESS CHAMBER OF "MESA" CABINET TO METAL HANDHOLE. COORDINATE EXACT MOUNTING LOCATION WITH UTILITY COMPANY. COORDINATE A.I.C. RATING WITH UTILITY COMPANY IN THE FIELD. REFER TO DETAILS, SHEET E-12 FOR ADDITIONAL INFORMATION.
- (22) EXTEND ONE (1) - 2" CONDUIT BELOW GRADE FROM PROPOSED HANDHOLE TO PROPOSED HOFFMAN BOX MOUNTED ON EQUIPMENT BACKBOARD FOR EXTENSION OF FIBER. REFER TO DETAIL, SHEET E-6. COORDINATE EXACT ROUTING WITH VERIZON WIRELESS REPRESENTATIVE IN THE FIELD.
- (23) PROVIDE AND INSTALL 30"x30"x8" WEATHERPROOF HOFFMAN BOX (PART #A30R308HCR) FOR EXTENSION OF FIBER. CONTRACTOR SHALL UTILIZE FOUR (4) COLLAR STUDS WITH-IN BOX AND MOUNT 3/4" PLYWOOD BOARD OVER THE FRONT OPENING OF TELCO EQUIPMENT. PLYWOOD SHALL NOT BE SCREENED INTO METAL ENCLOSURE OF BOX. HOFFMAN BOX SHALL BE LOCKABLE WITH A PLATCH TO ACCEPT A LOCK. PROVIDE PHENOLIC NAMEPLATE READING "VERIZON WIRELESS FIBER" ON FRONT COVER OF BOX. REFER TO DETAIL, SHEET E-7.

- (24) EXIST ONE (1) - 2" SEALTIGHT CONDUIT FROM PROPOSED HOFFMAN BOX TO PROPOSED CHARLES CABINET MOUNTED ON EQUIPMENT PLATFORM FOR EXTENSION OF FIBER. CONDUIT SHALL PENETRATE INTO CHARLES CABINET THROUGH TOP HAT. **NO PVC CONDUIT SHALL BE PERMITTED.**
- (25) PROVIDE 240 VOLT RATED, 2 POLE, 30 AMP WEATHERPROOF NON-FUSED DISCONNECT SWITCH FOR FUTURE "MESA" CABINET POWER SUPPLY. MOUNT DISCONNECT ON PROPOSED ELECTRIC SERVICE BACKBOARD ADJACENT TO MESA CABINET. FINAL LOCATION OF DISCONNECT SHALL NOT INTERFERE WITH DOOR SWING OF "MESA CABINET". ALL NECESSARY WIRING SHALL BE EXTENDED BY FUTURE CARRIER.
- (26) PROVIDE AND INSTALL EXTERIOR GRADE, SPRING MOUNT TIMER SWITCH IN WEATHERPROOF ENCLOSURE FOR CONTROL OF VERIZON WIRELESS EQUIPMENT AREA LIGHTING. TIMER SWITCH SHALL BE INTERMATIC OR APPROVED EQUAL WITH 60 MINUTE MAXIMUM SETTING. MOUNT SWITCH IN WEATHERPROOF GANG BOX WITH DIE-CAST ALUMINUM WEATHERPROOF GANG BOX COVER AS MANUFACTURED BY INTERMATIC (MODEL WHP100NXXND) ON EQUIPMENT BACKBOARD ADJACENT TO SQUARE D PANEL. COORDINATE EXACT MOUNTING LOCATION WITH VERIZON REPRESENTATIVE IN THE FIELD.
- (27) PROVIDE LIGHT FIXTURE AS DESIGNATED BY AN UPPERCASE SUBSCRIPT. MOUNT LIGHT FIXTURE ON EQUIPMENT BACKBOARD ADJACENT TO CHARLES CABINET. LIGHT FIXTURE SHALL BE 4'0" HIGHER THAN CHARLES CABINET. PLATFORM SUPPORT POST NEAR PLATFORM ACCESS. FIXTURE SHALL NOT CONTAIN A PHOTOCELL OR MOTION DETECTOR. FIXTURE SHALL BE CONNECTED TO SWITCHED PORTION OF LIGHTING CIRCUIT AND BE CONTROLLED BY SPRING-MOUNTED TIMER SWITCH. REFER TO FIXTURE SCHEDULE, SHEET E-1.
- (28) ALL METALLIC ITEMS (UNISTRUT, POSTS, HARDWARE, ETC.) SHALL BE GALVANIZED STEEL.
- (29) ALL CONDUITS BELOW GRADE SHALL BE SCHEDULE 40 PVC. ALL CONDUITS ABOVE GRADE AND/OR EXPOSED TO WEATHER SHALL BE SEALTIGHT. ALL SEALTIGHT CONNECTORS SHALL BE METALLIC. ALL CONDUITS EXTENDING BELOW AREAS SUBJECT TO VEHICULAR TRAFFIC SHALL BE SCHEDULE 80 PVC.
- (30) FIBER SPLICES, IF NECESSARY, SHALL BE FUSION SPLICES. MECHANICAL CONNECTIONS ARE NOT PERMITTED.
- (31) EXTEND ALL CONDUITS AT EQUIPMENT PLATFORM SECURED TO UNDERSIDE OF PLATFORM. TURN CONDUITS UP AND TERMINATE AT SIDE OF CHARLES CABINET ABOVE BATTERY COMPARTMENT. CONTRACTOR SHALL UTILIZE THE FACTORY KNOCK-OUTS IN CHARLES CABINET FOR INSTALLATION OF CONDUITS INTO CHARLES CABINET.
- (32) EXTEND ADDITIONAL 1 1/2" SEALTIGHT CONDUIT FROM VERIZON WIRELESS PANEL "PPI" TO SIDE OF CHARLES RF CABINET FOR EXTENSION OF RECTIFIER WIRING (#810 AWG & 4#10 GRD). REFER TO PANEL SCHEDULE SHEET E-F1 FOR ADDITIONAL INFORMATION. CONDUIT SHALL ENTER CHARLES CABINET UTILIZING FACTORY KNOCK-OUTS. **NO PVC CONDUIT SHALL BE PERMITTED.**
- (33) PROPOSED LOCATION OF TOWER LIGHTING CONTROLLER AND ASSOCIATED SWITCH MOUNTED ON ELECTRIC SERVICE BACKBOARD. REFER TO SHEET E-II FOR ADDITIONAL INFORMATION.
- (34) CONTRACTOR SHALL OBTAIN THE LATEST ELECTRIC SERVICE DESIGN DRAWINGS FROM THE UTILITY COMPANY PRIOR TO START OF WORK. UTILITY COMPANY DRAWINGS SHALL SUPERCEDE ELECTRIC SERVICE DESIGN AS SHOWN IN CONSTRUCTION DOCUMENTS. COORDINATE ALL REQUIREMENTS WITH UTILITY COMPANY AND VERIZON WIRELESS REPRESENTATIVE.
- (35) ALL CONDUITS ENTERING CHARLES CABINET SHALL BE SEALTIGHT (LIQUID-TIGHT FLEXIBLE CONDUIT). NO PVC CONDUIT SHALL BE PERMITTED.

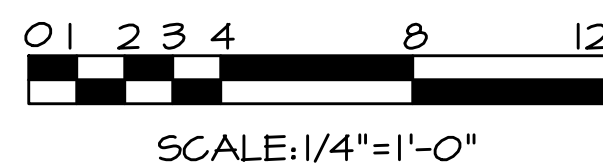
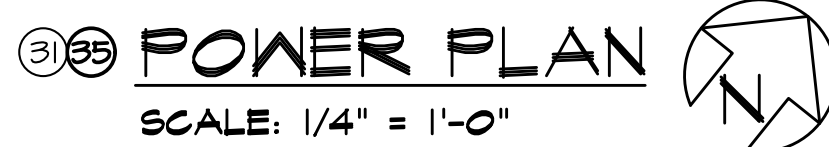

REVISIONS:		
NO.	DESCRIPTION	DATE
	PERMIT DWGS.	9/18/20

LAST REV.:	
PROJECT NO:	19148Y
DATE: SEPTEMBER 18, 2020	
SCALE:	AS NOTED
TITLE:	
PART PLANS, POWER RISER, AND NOTES	

SHEET:

E-3

EO03



TELEVENT ENGINEERING INC.
2216 Commerce Road, Suite 1
Forest Hill, MD 21050
410-692-5816
www.tel-eng.com

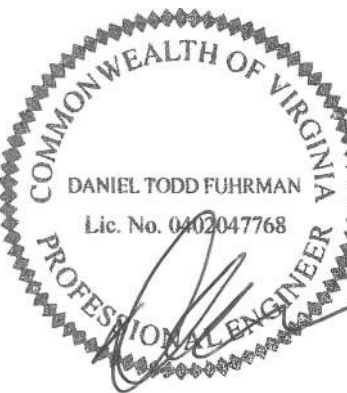

verizon
RAMOTH - POST 290
151 MOUNTAIN VIEW ROAD, FREDERICKSBURG,
STAFFORD COUNTY, VIRGINIA, 22406

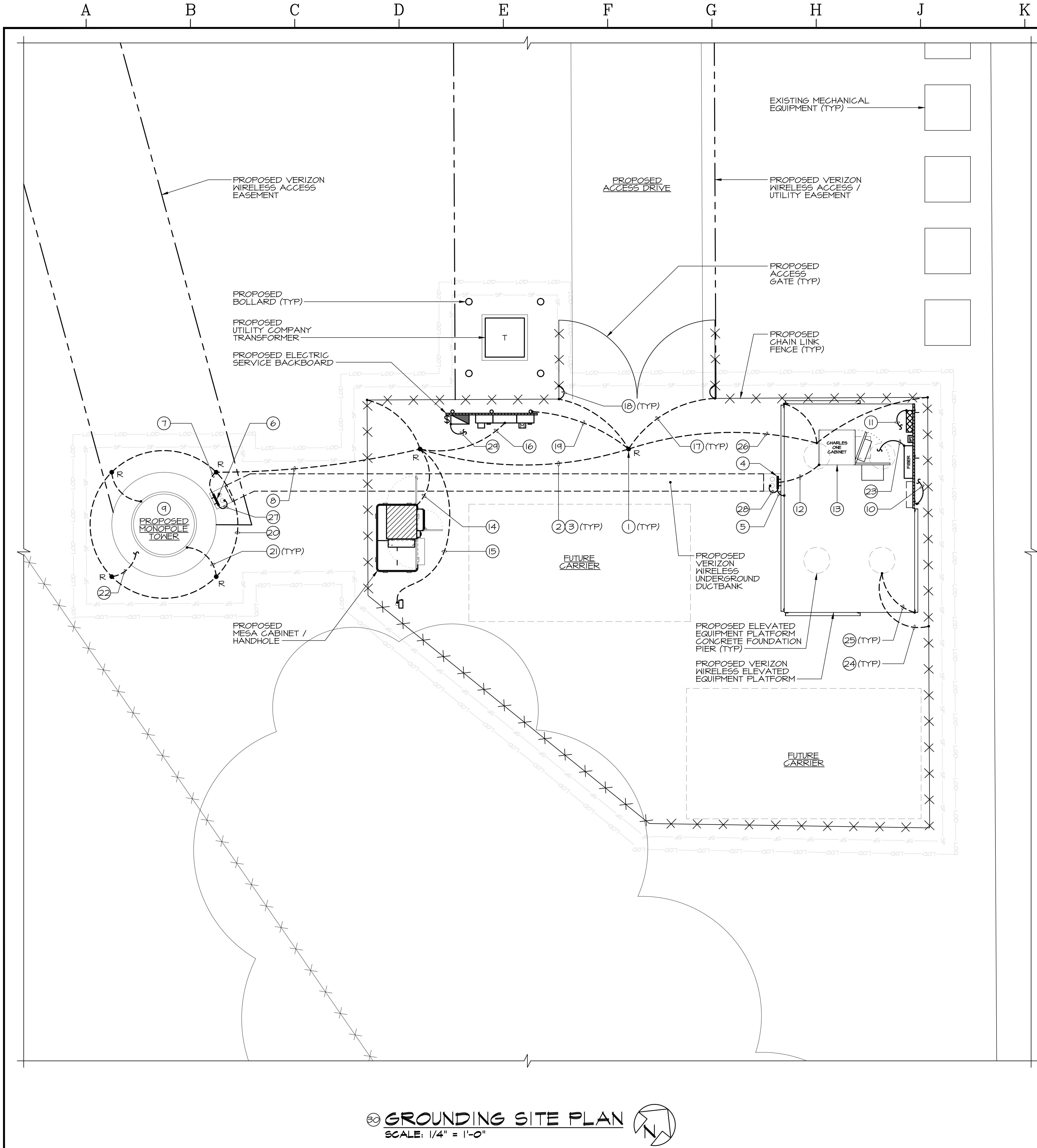

GENERAL NOTES

1. ALL GROUND CONNECTIONS BELOW GRADE SHALL BE EXOTHERMIC (CADWELD) TO NEAREST GROUND ROD USING ERICO CADWELD "ONE-SHOT" CONNECTIONS.
2. ALL EXTERIOR GROUND CONDUCTORS SHALL BE #2 AWG BARE, TINNED SOLID COPPER, UNLESS NOTED OTHERWISE.
3. ALL GROUND CONNECTIONS ABOVE GRADE SHALL BE TWO-HOLE COPPER COMPRESSION TYPE WITH STANDARD LENGTH BARREL (BURNDY # 1A2CL- 2TC14EI). SINGLE HOLE LUGS ARE NOT ACCEPTABLE.
4. ALL MOUNTING HARDWARE FOR EXTERIOR LOCATIONS SHALL BE HOT-DIPPED GALVANIZED STEEL INCLUDING NUTS, BOLTS, FLAT AND LOCK WASHERS.
5. ALL EXTERIOR MECHANICAL CONNECTIONS SHALL BE MADE USING OXIDE- INHIBITING JOINT COMPOUND. THE COMPOUND SHALL BE APPLIED TO ALL SURFACES OF BOLTS, WASHERS, NUTS AND CONNECTING SURFACES OF GROUND BAR PLATES. ALL BARE COPPER SURFACES OF CONDUCTORS SHALL BE COATED PRIOR TO LUGGING. JOINT COMPOUND SHALL BE NO-OX. KOPR-SHIELD SHALL NOT BE PERMITTED.
6. ALL EXOTHERMIC WELD CONNECTIONS AND FIELD CUTS OF METALLIC OBJECTS EXPOSED TO WEATHER SHALL BE FIRST SPRAYED WITH COLD GALVANIZING (AFTER COOL DOWN) THEN BE TOPPED WITH BRUSH ON MARINE GRADE GALVANIZING.
7. ALL CONDUIT USED AS SLEEVES FOR GROUNDING OR BONDING CONDUCTORS SHALL BE PVC.
8. ALL GROUND RODS SHALL BE DRIVEN VERTICALLY USING A GROUND ROD SHIELD TO PREVENT THE ENDS FROM "MUSHROOMING".
9. THE MAXIMUM RESISTANCE OF THE COMPLETED GROUND SYSTEM SHALL NOT EXCEED 5 OHMS ON ANY PART OF THE SYSTEM. IF DUE TO SOIL CONDITIONS OR OTHER PARAMETERS, THIS MAXIMUM IS EXCEEDED, CONTACT LYNCOLE FOR XIT GROUNDING DESIGN.
10. PROVIDE ANDREW 36" GROUNDING CABLE REQUIRING FIELD ATTACHABLE GRIMP-ON LUG. DO NOT USE THE LUGS PROVIDED WITH THE GROUNDING KIT; PROVIDE TWO HOLE LUGS. GROUNDING CABLE SHALL BE CUT TO SHORTEST LENGTH POSSIBLE. ALL BONDING CONNECTIONS TO THE EXTERIOR GROUND BAR PLATE SHALL BE MADE USING STAINLESS STEEL NUTS AND BOLTS. CORROSION INHIBITOR SHALL BE APPLIED BETWEEN NUTS AND BOLTS AND GROUND BAR PLATE.
11. CONTRACTOR SHALL BE RESPONSIBLE FOR PERFORMING A CLAMP ON RESISTANCE TEST TO DETERMINE THE OHMS RESISTANCE RATING OF FINAL GROUNDING SYSTEM. RESULTS OF TEST SHALL BE COMMUNICATED TO VERIZON WIRELESS CONSTRUCTION MANAGER INCLUDED IN CLOSEOUT PACKAGE.
12. ALL EXTERIOR GROUND BARS SHALL BE GALVANIZED STEEL, SIZE AS NOTED ON PLANS, AND MANUFACTURED BY ELECTRIC MOTIONS COMPANY, INC. (WWW.ELECTRICMOTIONSCOMPANY.COM).
13. ALL JOINT COMPOUND USED FOR GROUNDING SHALL BE NO-OX. KOPR-SHIELD SHALL NOT BE PERMITTED.

DRAWING NOTES

- 1 PROVIDE 8'-0" (MINIMUM) x 5/8" COPPER CLAD STEEL GROUND ROD. TOP OF GROUND ROD SHALL BE AT THE SAME DEPTH AS THE GROUND RING.
- 2 BURIED GROUND RING SHALL BE #2 AWG, BARE, TINNED, SOLID COPPER.
- 3 BURIED GROUND RING SHALL BE WITHIN 24" TO 36" OFF THE EQUIPMENT (WHERE FEASIBLE). THE GROUND RING SHALL BE AT A DEPTH OF AT LEAST 30" BELOW FINISHED GRADE.
- 4 PROVIDE AND INSTALL 12" WIDE X 4" HIGH X 1/4" THICK GALVANIZED STEEL GROUND BAR MOUNTED ON INSULATED STANDOFFS (MASTER GROUND BAR) ON NEW EQUIPMENT PLATFORM FOR HYBRIFLEX CABLE AND EQUIPMENT GROUNDING. REFER TO DETAIL, SHEET E-7.
- 5 EXTEND #2 AWG, GREEN, INSULATED, STRANDED, COPPER GROUND CONDUCTOR FROM MASTER GROUND BAR AND BOND TO PLATFORM STEEL FRAMING.
- 6 PROVIDE AND INSTALL 12" WIDE X 4" HIGH X 1/4" THICK GALVANIZED STEEL GROUND BAR MOUNTED ON INSULATED STANDOFFS AT PROPOSED MONOPOLE TOWER FOR HYBRIFLEX CABLE GROUNDING, COORDINATE MOUNTING LOCATION AND METHOD WITH VERIZON WIRELESS REPRESENTATIVE IN FIELD. REFER TO DETAIL, SHEET E-7.
- 7 EXTEND #2 AWG, BARE, TINNED, SOLID COPPER GROUND CONDUCTOR FROM GROUND BAR AT TOWER AND BOND TO PROPOSED BURIED GROUND RING SURROUNDING TOWER. GROUND CONNECTION TO BE MADE BELOW GRADE.
- 8 EXTEND #2 AWG, BARE, TINNED, SOLID COPPER GROUND CONDUCTOR FROM PROPOSED VERIZON WIRELESS GROUND RING AND BOND TO PROPOSED TOWER GROUND RING.
- 9 PROVIDE AND INSTALL THREE (3) 12" WIDE X 4" HIGH X 1/4" THICK GALVANIZED STEEL GROUND BARS (ONE PER SECTOR) MOUNTED ON TOWER AT ELEVATION OF VERIZON WIRELESS ANTENNAS. GROUND BARS SHALL BE MOUNTED WITH BEAM CLAMPS. DO NOT USE INSULATED STANDOFFS. EXTEND #6 AWG, INSULATED, STRANDED COPPER GROUND CONDUCTOR FROM EACH REMOTE RADIO HEAD (RRH) DISTRIBUTION BOX AND BOND TO EACH SECTOR GROUND BAR (TYP OF 3).
- 10 EXTEND #2 AWG, GREEN INSULATED, STRANDED COPPER GROUND CONDUCTOR FROM PLATFORM STEEL FRAMING AND BOND TO EQUIPMENT BACKBOARD SUPPORT POST.
- 11 EXTEND #2 AWG, BARE, TINNED, SOLID COPPER GROUNDING ELECTRODE CONDUCTOR FROM GROUND BAR IN PANEL PPI AND CADWELD TO NEAREST REBAR IN PLATFORM CONCRETE FOUNDATION PIER. THE GROUNDING CONDUCTOR SHALL BE ELECTRICALLY ISOLATED FROM THE GROUND BAR/GROUNDING CONDUCTOR PER NEC 250-32(B). PROVIDE BONDING CONNECTION FROM ENCLOSURE OF LOAD CENTER PANEL TO EQUIPMENT BACKBOARD UNISTRUT.
- 12 EXTEND #2 AWG, GREEN INSULATED, STRANDED COPPER GROUND CONDUCTOR FROM MASTER GROUND BAR AND BOND TO GROUND LUG AT BOTTOM REAR OF CHARLES R-F CABINET.
- 13 EXTEND #6 AWG, GREEN INSULATED, STRANDED COPPER GROUND CONDUCTOR FROM ARMOR GROUND CONNECTOR TO GROUND BAR MOUNTED IN CHARLES CABINET FOR ARMORED FIBER CABLE GROUNDING.
- 14 EXTEND #2 AWG, BARE, TINNED, SOLID COPPER GROUND CONDUCTOR FROM NEAREST BURIED GROUND ROD TO "MESA" CABINET. PROVIDE 6'-0" OF SLACK FOR CONNECTION BY OTHERS.
- 15 EXTEND #2 AWG, BARE, TINNED, SOLID COPPER GROUND CONDUCTOR FROM NEAREST BURIED GROUND ROD AND BOND TO PROPOSED MESA CABINET DISCONNECT SUPPORT POST. CONNECTION TO POST SHALL BE MADE BELOW GRADE.
- 16 EXTEND #2/0 AWG, BARE, TINNED, SOLID COPPER GROUND CONDUCTOR FROM GROUND LUG IN METER STACK AND CADWELD TO NEAREST BURIED GROUND ROD.
- 17 EXTEND #2 AWG, BARE, TINNED, SOLID COPPER GROUND CONDUCTOR FROM NEAREST BURIED GROUND ROD AND BOND TO NEW METALLIC FENCE POST. CONNECTION TO FENCE POST SHALL BE BELOW GRADE.
- 18 PROVIDE FLEXIBLE GROUND STRAP (T & B SERIES) CONNECTING METALLIC GATE FRAME TO ADJACENT METALLIC FENCE POST. REFER TO DETAIL, SHEET E-7.
- 19 EXTEND #2 AWG, BARE, TINNED, SOLID COPPER GROUND CONDUCTOR FROM ELECTRIC SERVICE BACKBOARD SUPPORT POST AND CADWELD TO NEAREST BURIED GROUND ROD. CONNECTION TO POST SHALL BE MADE BELOW GRADE.
- 20 CONTRACTOR SHALL ENCIRCLE TOWER CAISSON WITH #2 AWG, BARE, TINNED, SOLID COPPER CONDUCTOR BELOW GRADE. GROUND RING SHALL BE AT LEAST 30" BELOW GRADE AND SHALL BE 24" AWAY FROM TOWER FOUNDATION.
- 21 CONTRACTOR SHALL BOND TOWER TO BURIED GROUND RING USING #2 AWG, BARE, TINNED, SOLID COPPER CONDUCTOR IN TWO (2) LOCATIONS, 180° APART. PROVIDE CADWELD CONNECTIONS.
- 22 CONTRACTOR SHALL INVESTIGATE IF A METAL CAISSON IS LEFT IN PLACE. IF A METAL CAISSON EXISTS, IT SHALL BE BONDED (CADWELDED) TO THE BURIED GROUND RING.
- 23 EXTEND #2 AWG, GREEN, INSULATED, STRANDED, COPPER GROUND CONDUCTOR FROM HOFFMAN BOX AND BOND TO NEAREST EQUIPMENT BACKBOARD SUPPORT POST.
- 24 EXTEND #2 AWG, BARE, TINNED, SOLID COPPER GROUND CONDUCTOR FROM NEAREST REBAR IN PLATFORM CONCRETE FOUNDATION PIER AND BOND TO NEW METALLIC FENCE POST. CONNECTION TO FENCE POST SHALL BE BELOW GRADE.
- 25 EXTEND #2 AWG, BARE, TINNED, SOLID COPPER GROUND CONDUCTOR FROM REBAR IN PLATFORM CONCRETE FOUNDATION PIER AND BOND TO STEEL PLATFORM FRAMING IN TWO (2) LOCATIONS, 180° APART.
- 26 EXTEND #2 AWG, BARE, TINNED, SOLID COPPER GROUND CONDUCTOR FROM PROPOSED VERIZON WIRELESS GROUND RING AND BOND TO REBAR IN PLATFORM CONCRETE FOUNDATION PIER.
- 27 EXTEND #2 AWG, BARE, TINNED, SOLID COPPER GROUND CONDUCTOR FROM EQUIPMENT GROUND BAR AT PROPOSED TOWER AND PROVIDE BONDING CONNECTION TO OUTER CONDUCTOR OF HYBRIFLEX CABLE VIA COAX GROUNDING KIT. PORTIONS OF GROUND CONDUCTORS ABOVE GRADE SHALL BE INSTALLED IN SEALTIGHT CONDUIT.
- 28 EXTEND #2 AWG, BARE, TINNED, SOLID COPPER GROUND CONDUCTOR FROM MASTER GROUND BAR ON EQUIPMENT PLATFORM AND PROVIDE BONDING CONNECTION TO OUTER CONDUCTOR OF HYBRIFLEX CABLE VIA COAX GROUNDING KIT. PORTIONS OF GROUND CONDUCTORS ABOVE GRADE SHALL BE INSTALLED IN SEALTIGHT CONDUIT.
- 29 EXTEND #2 AWG, GREEN, INSULATED, STRANDED, COPPER GROUND CONDUCTOR FROM TOWER LIGHTING CONTROLLER AND BOND TO NEAREST BACKBOARD SUPPORT POST.
- 30 ALL GROUNDING CONNECTIONS SHALL BE MADE BELOW GRADE TO MINIMIZE THE AMOUNT OF EXPOSED GROUND CONDUCTORS.

30 GROUNDING SITE PLAN
SCALE: 1/4" = 1'-0"

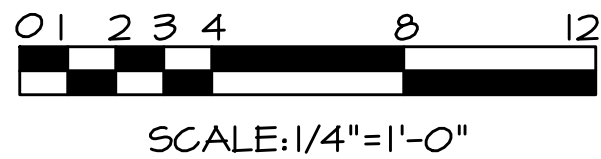
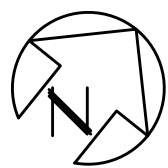

TELEAGENT ENGINEERING INC.
2216 Commerce Road, Suite 1
Forest Hill, MD 21050
410-692-5816
www.tel-eng.com

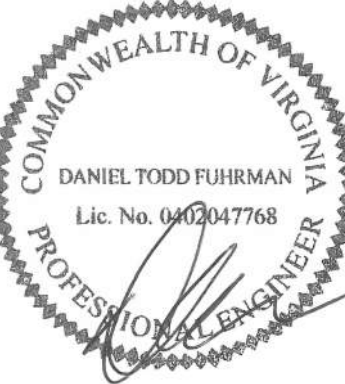

verizon
RAMOTH - POST 290
1151 MOUNTAIN VIEW ROAD, FREDERICKSBURG,
STAFFORD COUNTY, VIRGINIA, 22406

REVISIONS:

NO.	DESCRIPTION	DATE
	PERMIT DWGS.	9/18/20

LAST REV.:

PROJECT NO:	19148Y
DATE:	SEPTEMBER 18, 2020
SCALE:	AS NOTED

TITLE:

GROUNDING
SITE PLAN
AND NOTES

SHEET:

E-4
E004

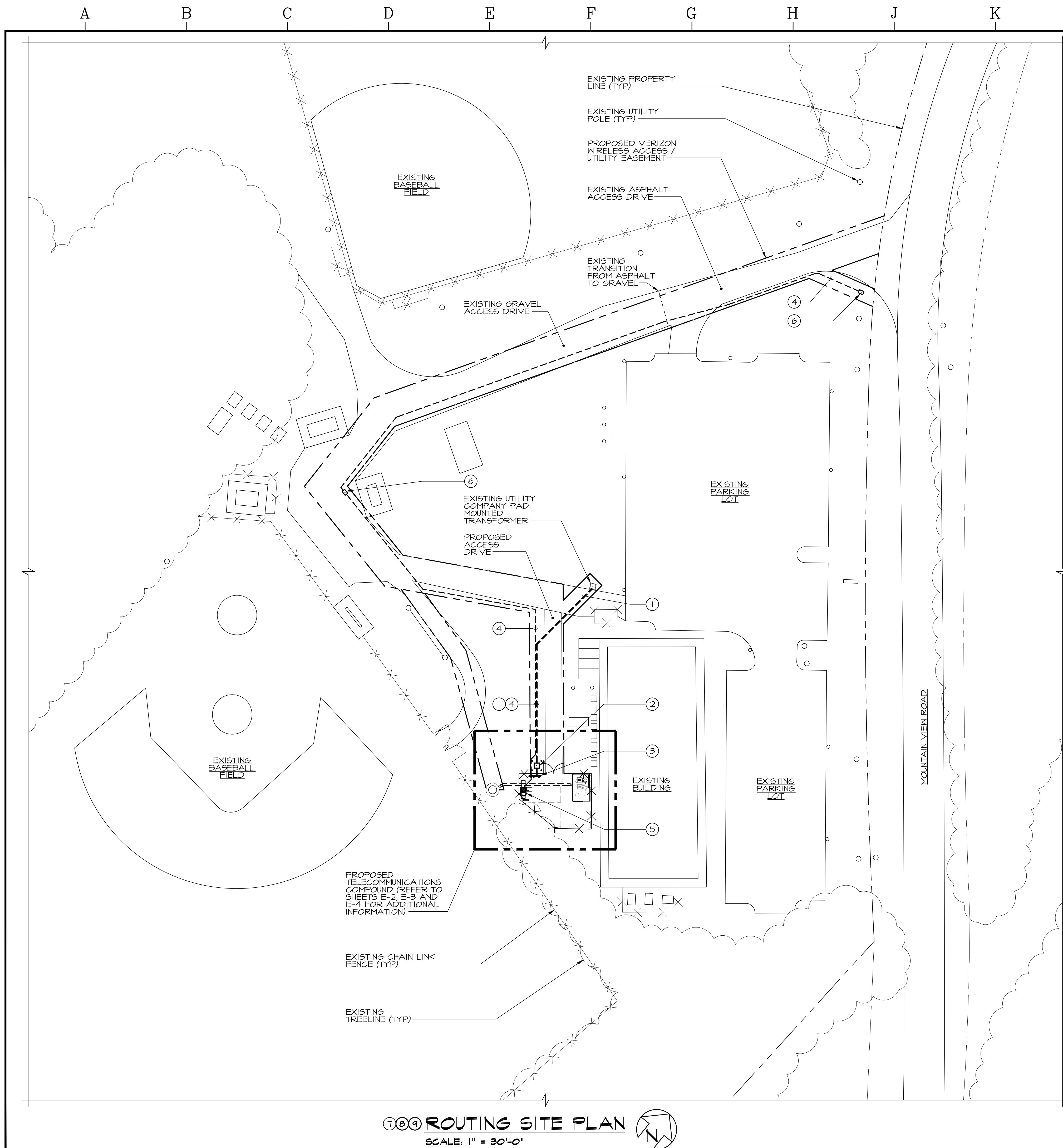

DRAWING NOTES

- (1) EXTEND TWO (2) - 4" EMPTY SCHEDULE 40 PVC CONDUIT BELOW GRADE FROM PROPOSED UTILITY COMPANY TRANSFORMER TO EXISTING UTILITY COMPANY TRANSFORMER (APPROXIMATELY 150 L.F.). COORDINATE EXACT ROUTING AND TERMINATION POINT WITH UTILITY COMPANY IN THE FIELD PRIOR TO START OF WORK. PROVIDE NYLON PULL ROPE AND ENDCAPS. COORDINATE UTILITY SOURCE TO BE USED FOR EXTENSION OF PROPOSED INCOMING ELECTRIC SERVICE WITH UTILITY COMPANY PRIOR TO START OF WORK.
- (2) PROPOSED LOCATION OF UTILITY COMPANY FURNISHED AND INSTALLED, GRADE MOUNTED TRANSFORMER. CONTRACTOR PROVIDED AND INSTALLED GRADE MOUNTING BOX. COORDINATE EXACT LOCATION WITH UTILITY COMPANY IN THE FIELD.
- (3) PROPOSED 6'-0" LONG UTILITY SERVICE BACKBOARD. BACKBOARD SHALL COMPLY TO UTILITY COMPANY STANDARDS. REFER TO DETAIL ON SHEET E-8 FOR ADDITIONAL INFORMATION.
- (4) EXTEND ONE (1) - 4" SCHEDULE 40 PVC CONDUIT FROM PROPOSED FIBER HANDHOLE TO EXISTING PROPERTY LINE AT MOUNTAIN VIEW ROAD (APPROXIMATELY 625 L.F.). COORDINATE EXACT ROUTING AND TERMINATION POINT WITH VERIZON REPRESENTATIVE IN THE FIELD PRIOR TO START OF WORK. PROVIDE NYLON PULL ROPE AND ENDCAPS. VERIZON LANDLINE SHALL PROVIDE AND INSTALL THREE (3)-1" INNERDUCTS AS REQUIRED. COORDINATE UTILITY SOURCE TO BE USED FOR EXTENSION OF PROPOSED INCOMING TELCO SERVICE WITH UTILITY COMPANY PRIOR TO START OF WORK.
- (5) PROPOSED TELEPHONE COMPANY FURNISHED AND INSTALLED "MESA" CABINET MOUNTED ON NEW HUBBELL HANDHOLE. CONTRACTOR SHALL PROVIDE 4" CONDUIT FROM CUSTOMER ACCESS CHASE TO THE "MESA" CABINET TO HANDHOLE. COORDINATE EXACT MOUNTING LOCATION WITH CONFIGURATION WITH TELEPHONE COMPANY REPRESENTATIVE IN THE FIELD. REFER TO DETAILS, SHEET E-12 FOR ADDITIONAL INFORMATION.
- (6) PROVIDE 24"x36"x30" DEEP PULLBOX FOR EXTENSION OF TELEPHONE SERVICE CABLES. PULLBOXES SHALL BE COMPOSITE QUARTZITE, TIER 15 OR AN APPROVED EQUAL WITH TRAFFIC RATED COVER (#F62436HA). PROVIDE 6" OF PEA GRAVEL IN BASE OF BOX. COORDINATE PULLBOX LOCATION/ REQUIREMENTS WITH UTILITY COMPANY AND EXISTING FIELD CONDITIONS. REFER TO DETAIL, SHEET E-8.
- (7) CONTRACTOR SHALL COORDINATE INSTALLATION METHOD FOR CONDUITS BEING EXTENDED BELOW GRADE (ASPHALT/ GRAVEL DRIVE, GRASS AREAS, ETC.) WITH LANDLORD PRIOR TO START OF WORK. COORDINATE FINAL ROUTING WITH ALL EXISTING UNDERGROUND UTILITIES.
- (8) CONTRACTOR SHALL COORDINATE EXACT LOCATION OF ALL EXISTING UNDERGROUND UTILITIES PRIOR TO START OF WORK.
- (9) CONTRACTOR SHALL OBTAIN THE LATEST ELECTRIC SERVICE DESIGN DRAWINGS FROM THE UTILITY COMPANY PRIOR TO START OF WORK. UTILITY COMPANY DRAWINGS SHALL SUBSTANTIATE THE SERVICE DESIGN AS SHOWN IN CONSTRUCTION DOCUMENTS. COORDINATE ALL REQUIREMENTS WITH UTILITY COMPANY AND VERIZON WIRELESS REPRESENTATIVE.



TELEGEN ENGINEERING INC
2216 Commerce Road, Suite 1
Forest Hill, MD 21050
410-692-5816
www.tel-eng.com

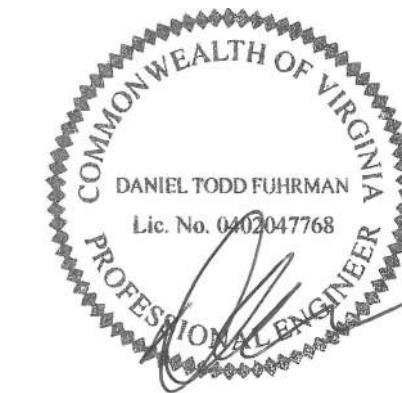

verizon
RAMOTH - POST 290
1151 MOUNTAIN VIEW ROAD, FREDERICKSBURG,
STAFFORD COUNTY, VIRGINIA, 22406

REVISIONS:

[illegible]

LAST REV.:

PROJECT NO: 19148Y

DATE: SEPTEMBER 18, 2020

SCALE: AS NOTED

TITLE:

ROUTING SITE
PLAN AND NOTES

SHEET:

E-5
E005

TE#948Y

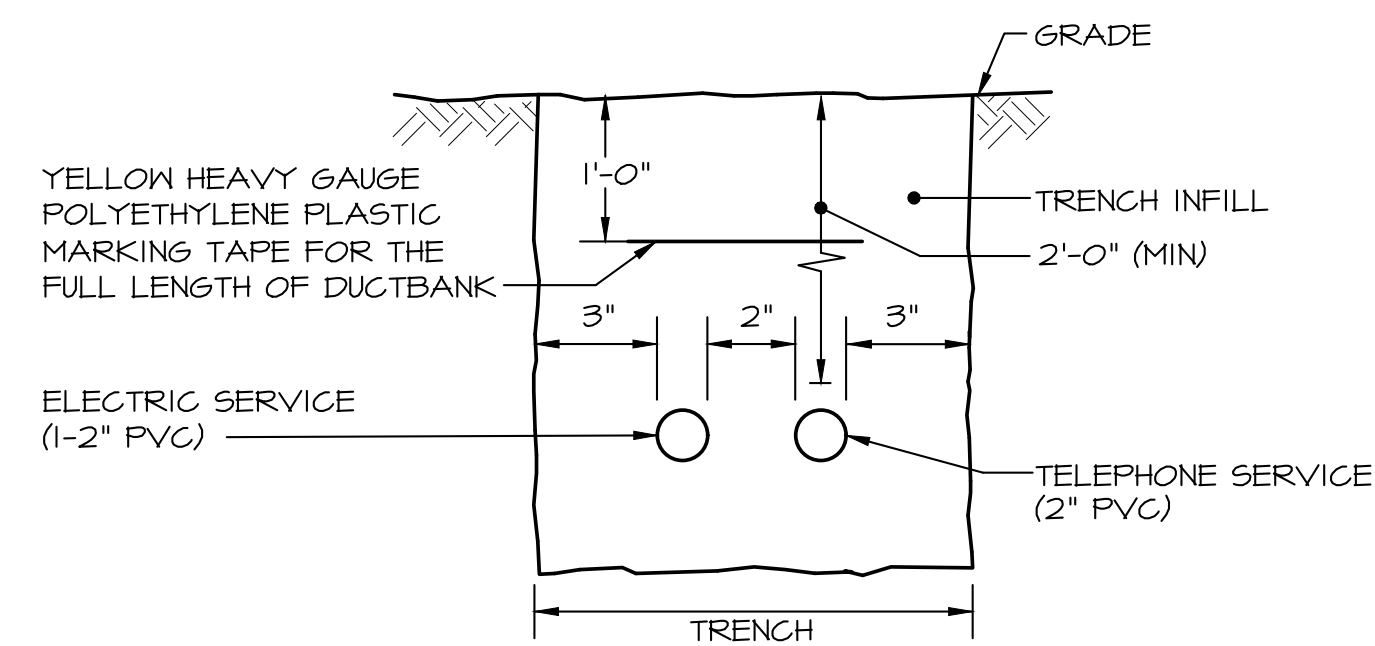

DETAIL - UTILITY CONDUIT SECTION
NO SCALE (WITHIN COMPOUND)

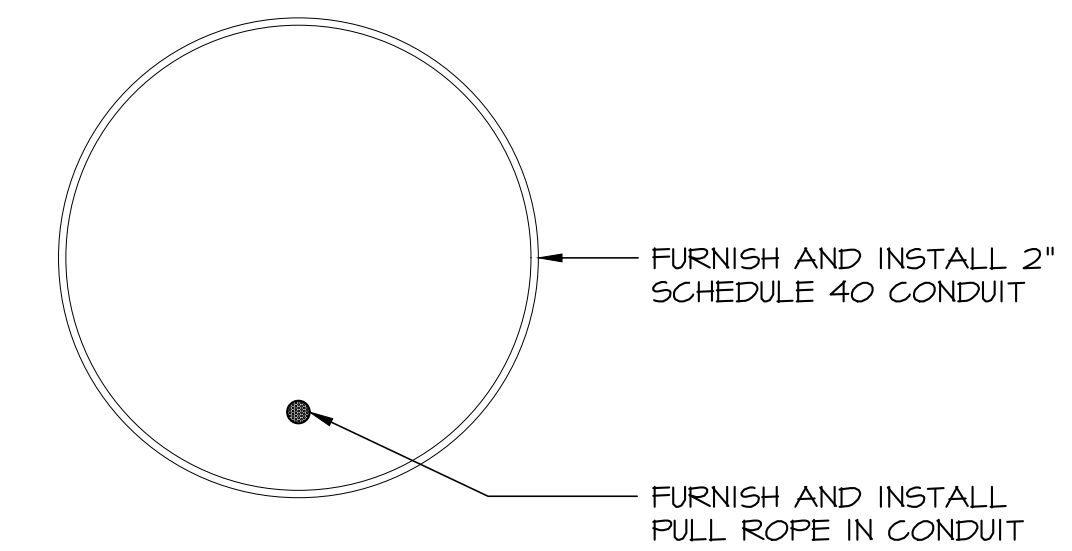

NOTES:

1. ENTIRE TELCO CONDUIT PATHWAY SHALL NOT CONTAIN ANY LB FITTINGS. ALL BENDS SHALL BE OF LONG SWEEPS OR MADE BY USING JUNCTION BOXES.

DETAIL- 2" TELCO CONDUIT
NO SCALE (FIBER CONDUIT WITHIN COMPOUND)

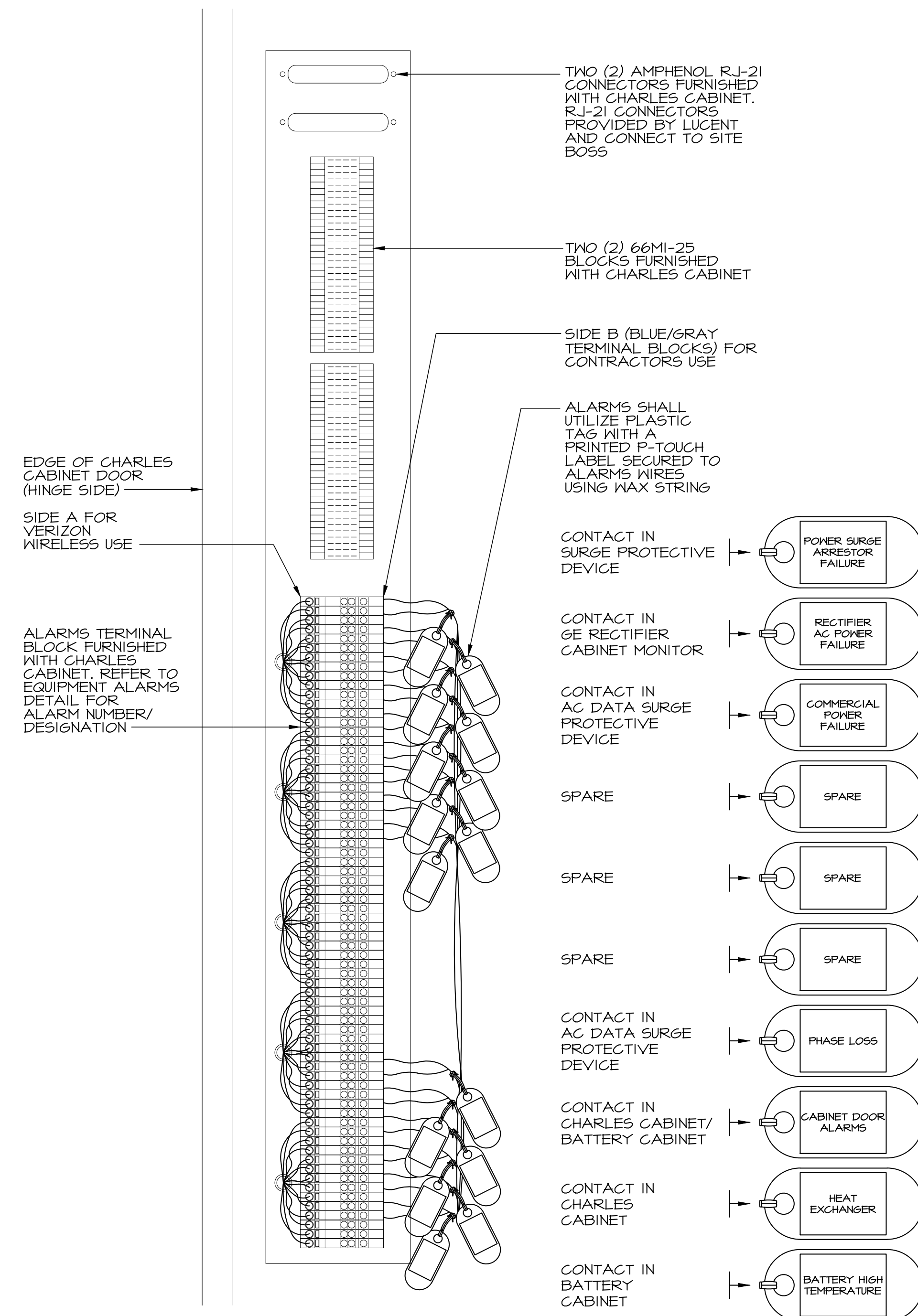

DETAIL - ALARM LEADS TERMINAL
NO SCALE

ALARM ID 66 BLOCK INTERSECT FOR ALARM POSITIONS	IHUT / CO-LOCATED FIBER HUB	OUTDOOR MACRO CELL	LTE MACRO CELL	AIRSCALE W/ SITEBOSS ALARM REPORTING	ALARM SEVERITY
1	YES	YES	YES	COMMERCIAL POWER FAILURE	CRITICAL
2	YES	YES	YES	HIGH TEMP	CRITICAL
3	YES	YES	YES	FUSE / CIRCUIT BREAKER	CRITICAL
4	YES	YES	YES	DOOR INTRUSION	CRITICAL
5	YES		YES	SMOKE FIRE	CRITICAL
6		YES	YES	RECTIFIER FAILURE	MAJOR
7		YES	YES	MULTIPLE RECTIFIER FAILURE	CRITICAL
8		YES	YES	BATTERY DISCHARGE	CRITICAL
9		YES	YES	SURGE SUPPRESSOR LIGHTING ARRESTOR	MAJOR
10		YES	YES	AC POWER FAILURE (POWER PLANT)	MAJOR
11		YES	YES	GENERATOR RUNNING	MAJOR
12		YES	YES	GENERATOR FAILURE	CRITICAL
13		YES	YES	GENERATOR LOW FUEL	MAJOR
14		YES	YES	TOWER LIGHT	CRITICAL
15		YES	YES	RRH POWER FAILURE	CRITICAL
16		YES	YES	RRH HUMIDITY ALARM	MAJOR
17		YES	YES	RRH INTRUSION ALARM	MAJOR
18		YES	YES	HVAC-1 FAILURE	MAJOR
19			YES	HVAC-2 FAILURE	MAJOR
20			YES	2ND HVAC COMPRESSOR RUNNING	MINOR
21		YES	YES	LOW TEMP	MAJOR
22		YES	YES	EXPLOSIVE GAS (FUEL LEAK SENSOR)	CRITICAL
23		YES	YES	MICROWAVE CRITICAL	CRITICAL
24		YES	YES	MICROWAVE MAJOR	MAJOR

DETAIL - EQUIPMENT ALARMS LIST



TELEGEN ENGINEERING INC.
2216 Commerce Road, Suite 1
Forest Hill, MD 21050
410-692-5816
www.tel-eng.com

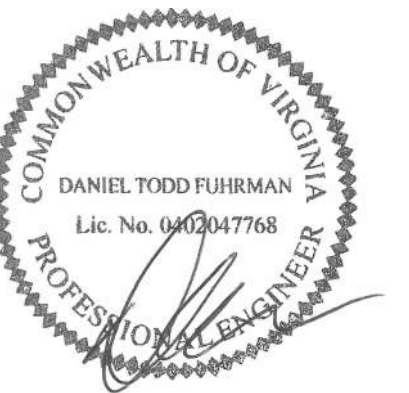

verizon
RAMOTH - POST 290
1151 MOUNTAIN VIEW ROAD, FREDERICKSBURG,
STAFFORD COUNTY, VIRGINIA, 22406

REVISIONS:

[illegible]

LAST REV.:

PROJECT NO:	19148Y
-------------	--------

DATE: SEPTEMBER 18, 2020

SCALE: AS NOTED

TITLE:	
--------	--

TITLE.
DETAILS

DETAILS

© 2006 The Authors
Journal compilation © 2006 Blackwell Publishing Ltd

© 2006 The Authors
Journal compilation © 2006 Blackwell Publishing Ltd

SHEET:

SHEET: _____

III-6

References

E#948Y



DETAIL - VZW GROUND BAR PART #'S
NO SCALE (ELECTRIC MOTION COMPANY, INC.)



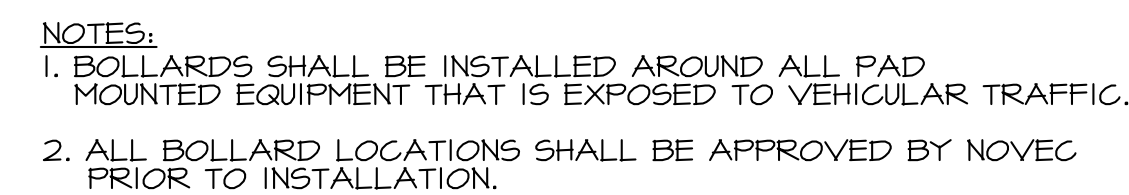

(e)

STACK

TO ELECTRIC

R TO

(N)

TINNED,

CTOR

OUND RING

R

R

R

R

NOTE: BACKBOARD SHALL BE INSTALLED IN ACCORDANCE WITH UTILITY COMPANY'S LATEST EDITION SPECIFICATIONS.

1. BACKBOARD MUST BE GROUNDED BY A CONNECTION TO AN EIGHT (8") FOOT GROUND ROD CONFORMING TO NATIONAL ELECTRIC CODE STANDARDS.
2. THE INSTALLATION OF ALL SERVICE EQUIPMENT MUST CONFORM TO ALL APPLICABLE LOCAL, COUNTY, STATE, AND NATIONAL CODES AND STANDARDS.
3. THE FACILITIES OF ALL SHOWN ARE TO BE BUILT, OWNED, MAINTAINED BY THE CUSTOMER FOR UTILITY COMPANY'S USE.

PROVIDE 1 1/2"x1 1/2" GALVANIZED STEEL KINDORF CHANNEL (LENGTH AS REQUIRED) FOR CROSS MEMBER SUPPORT (TYP OF 3)

PROVIDE 3" DIA. GALVANIZED STEEL PIPE WITH END CAPS FOR EQUIPMENT BACKBOARD MOUNTING (TYP. OF 3). COORDINATE LENGTH IN THE FIELD

GROUND LEAD TO ELECTRIC SERVICE (REFER TO GROUNDING PLAN)

GRADE

ANCHOR GALVANIZED PIPE IN 36" DEEP 3000 PSI CONCRETE FOOTER (TYP)

3'-0"

3'-0"

PROVIDE GALVANIZED STEEL END CAPS (TYP)

PROVIDE GALVANIZED STEEL U-BOLT TO SECURELY FASTEN KINDORF CHANNEL TO GALVANIZED STEEL PIPE (TYP OF 9)

PROVIDE SAFETY END CAPS (TYP)

#2AWG, BARE, TINNED, SOLID, COPPER CONDUCTOR

CADWELD (TYP)

36"

12"

Diagram illustrating the trench installation details:

- YELLOW HEAVY GAUGE POLYETHYLENE PLASTIC MARKING TAPE FOR THE FULL LENGTH OF DUCTBANK**: The tape is applied to the full length of the ductbank.
- FINISHED GRADE**: The top surface of the trench.
- 3'-0" (MIN)**: Minimum thickness of the tape.
- 3"**: Diameter of the 3" PVC electric conduit.
- 3" PVC ELECTRIC CONDUIT**: The central conduit.
- TRENCH INFILL**: The material used to fill the trench around the conduit.
- 1'-0"**: Vertical dimension of the trench depth.

BOX

Diagram illustrating the installation of yellow heavy gauge polyethylene plastic marking tape for a ductbank. The diagram shows a cross-section of a trench with the following dimensions and components:

- YELLOW HEAVY GAUGE POLYETHYLENE PLASTIC MARKING TAPE FOR THE FULL LENGTH OF DUCTBANK**: The tape is applied to the full length of the ductbank.
- GRADE**: The top surface of the trench.
- TRENCH INFILL**: The material filling the trench.
- 3'-0" (MIN)**: The minimum width of the trench.
- 1'-0"**: The depth of the trench.
- 3"**: The distance from the trench wall to the center of the first conduit.
- 2"**: The distance between the centers of the two conduits.
- 3"**: The distance from the center of the second conduit to the trench wall.
- 4" PVC ELECTRIC/ TELEPHONE CONDUIT (TYP OF 2)**: Two conduits are shown, spaced 2" apart.
- TRENCH**: The overall width of the trench is indicated as 3'-0" (MIN).

Diagram illustrating the trench installation for the full length of the ductbank. The diagram shows a cross-section of the trench with the following dimensions and components:

- GRADE**: The top surface of the trench.
- TRENCH INFILL**: The material used to fill the trench.
- 3'-0" (MIN)**: The minimum width of the trench.
- 1'-0"**: The depth of the trench.
- 3"**: The offset distance from the trench wall to the center of the conduits.
- 12"**: The spacing between the conduits.
- 4" PVC TELEPHONE CONDUIT**: The conduit for telephone service.
- 4" PVC ELECTRIC CONDUIT**: The conduit for electric service.
- TRENCH**: The overall width of the trench.



TEI

TELECENT ENGINEERING INC.
2216 Commerce Road, Suite 1
Forest Hill, MD 21050
410-692-5816
www.tel-eng.com

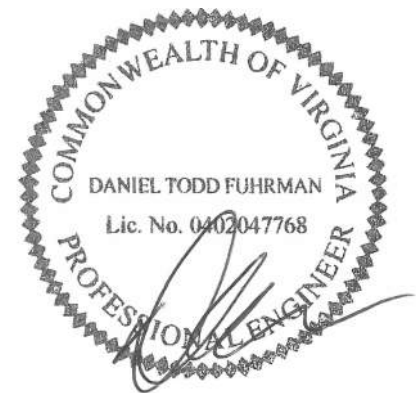

verizon
RAMOTH - POST 290
151 MOUNTAIN VIEW ROAD, FREDERICKSBURG,
STAFFORD COUNTY, VIRGINIA, 22406

REVISIONS:		
NO.	DESCRIPTION	DATE
	PERMIT DWGS.	9/8/20

LAST REV.:	
PROJECT NO:	19148Y
DATE: SEPTEMBER 18, 2020	
SCALE:	AS NOTED

TITLE: DETAILS

SHEET:

E-8
E008

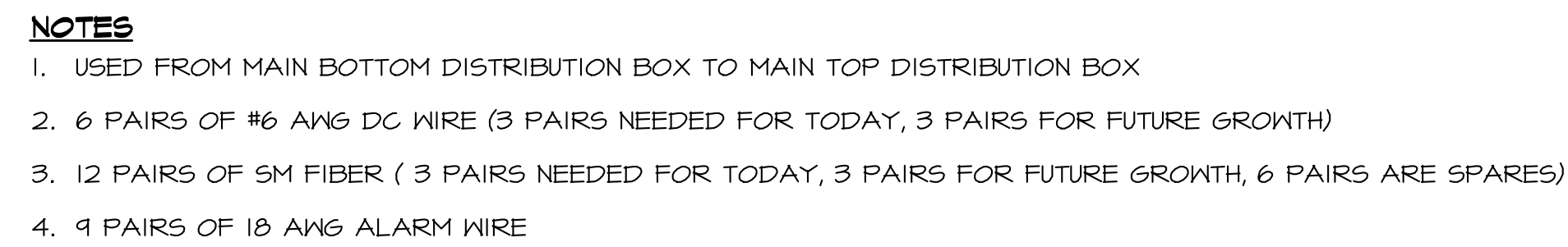

DETAIL - 6x12 HYBRIFLEX CABLE (1 1/4")
NO SCALE

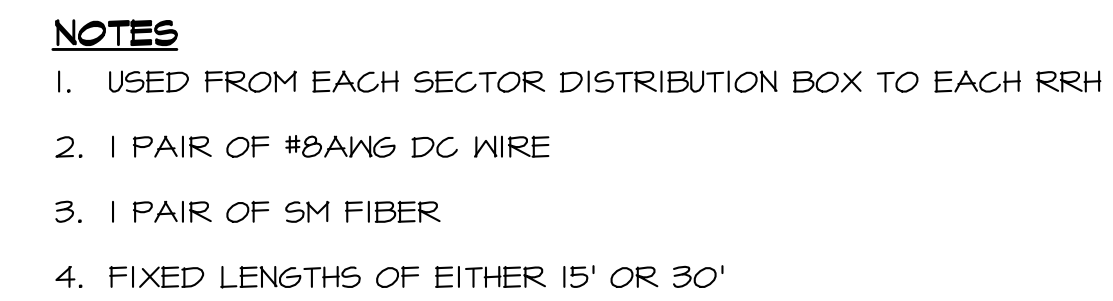

DETAIL - 1x HYBRIFLEX CABLE (5/8")
NO SCALE



DETAIL - MAIN DISTRIBUTION BOX
NO SCALE (12 OVP)

Circuit	Identification Color	-48V	RTN
1, 7	Blue		
2, 8	Violet		
3, 9	Green		
4, 10	Brown		
5, 11	Yellow		
6, 12	White		

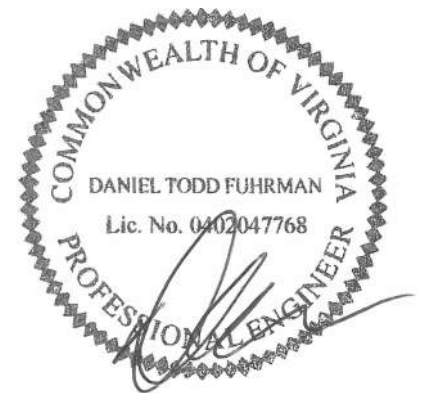
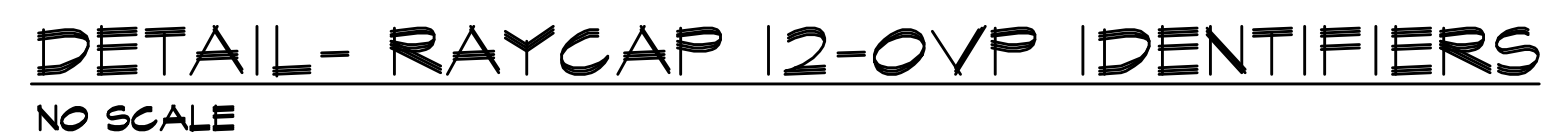

verizon
RAMOTH - POST 290
151 MOUNTAIN VIEW ROAD, FREDERICKSBURG,
STAFFORD COUNTY, VIRGINIA, 22406

<u>REVISIONS:</u>		
<u>NO.</u>	<u>DESCRIPTION</u>	<u>DATE</u>
	PERMIT DWGS.	9/18/20

LAST REV.:	
PROJECT NO:	19148Y
DATE:	SEPTEMBER 18, 2020
SCALE:	AS NOTED

TITLE:

HYBRIFLEX
DETAILS AND
DIAGRAM

SHEET:

III-9
E009

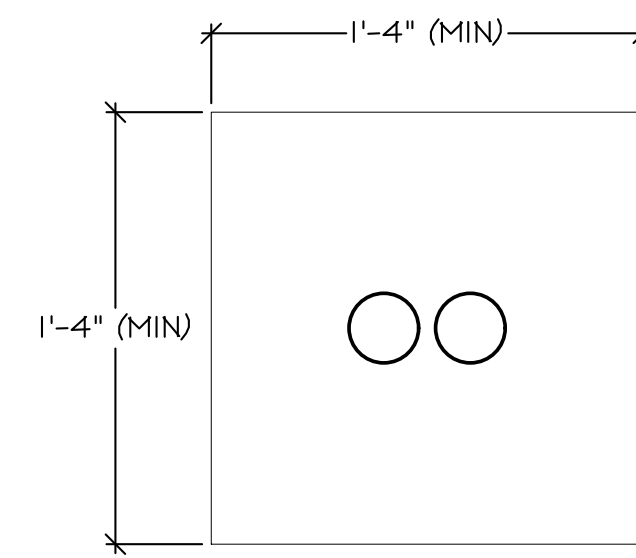

PLAN VIEW - CONCRETE BASE

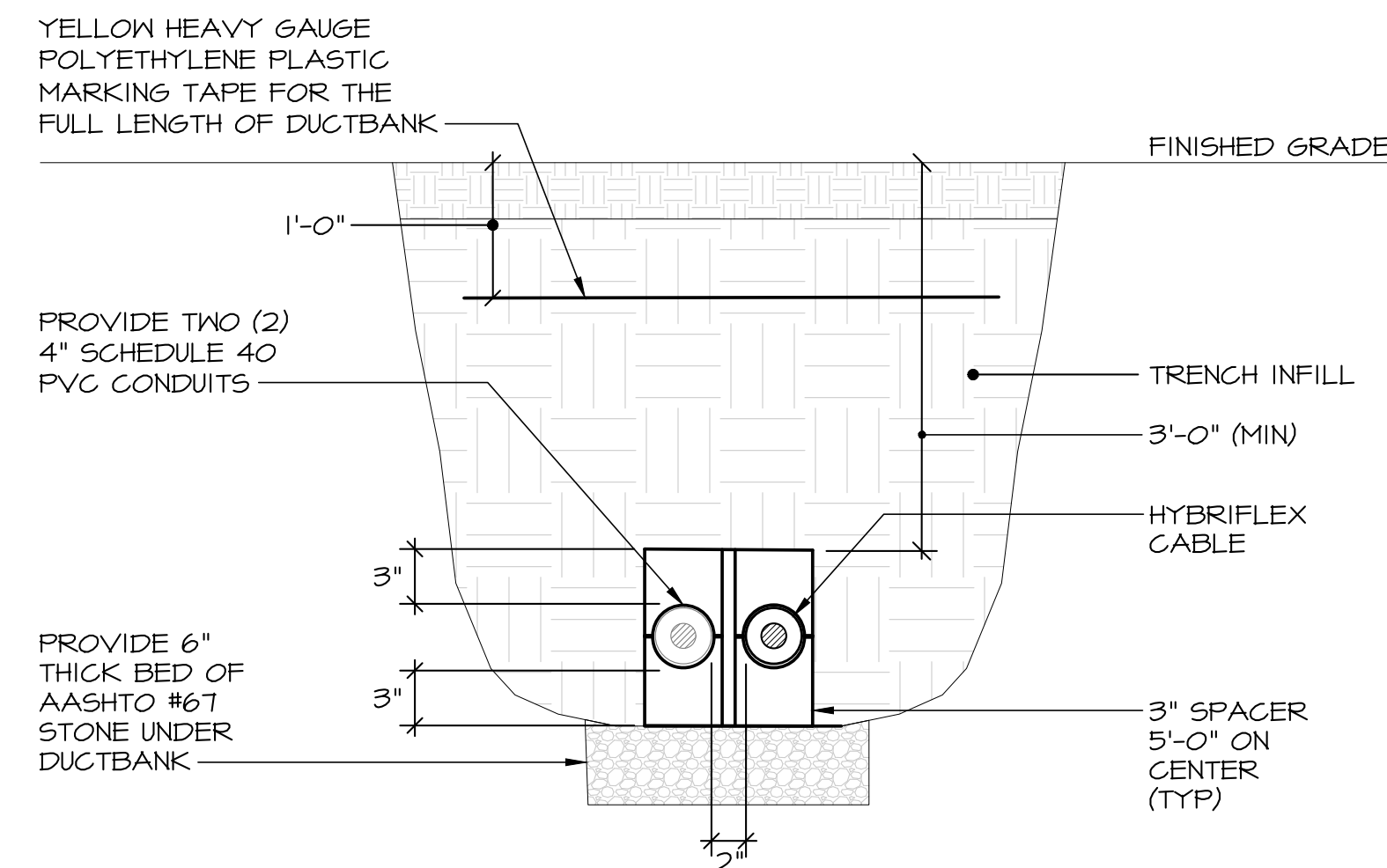

SECTION A-A

DETAIL - TYPICAL ANTENNA CONDUIT DUCTBANK SECTION

NO SCALE

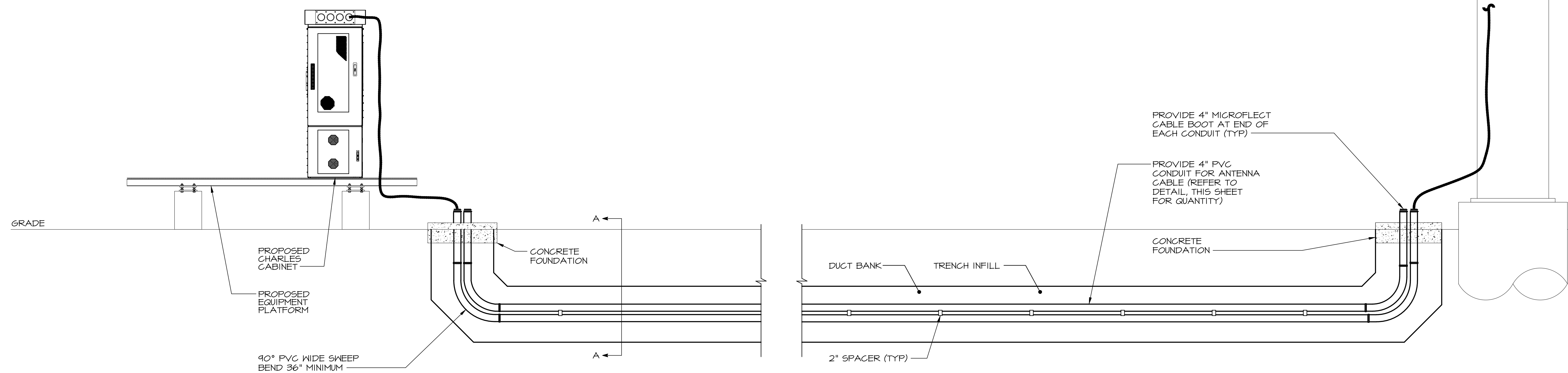

DETAIL - TYPICAL ANTENNA CONDUIT TERMINATION

NO SCALE



TELEGENT ENGINEERING INC.
2216 Commerce Road, Suite 1
Forest Hill, MD 21050
410-692-5816
www.tel-eng.com

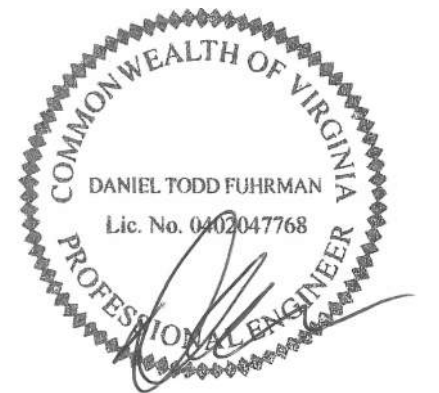

verizon
RAMOTH - POST 290
1151 MOUNTAIN VIEW ROAD, FREDERICKSBURG,
STAFFORD COUNTY, VIRGINIA, 22406

REVISIONS:		
NO.	DESCRIPTION	DATE
	PERMIT DWGS.	9/18/20

LAST REV.:	
PROJECT NO:	19148Y
DATE: SEPTEMBER 18, 2020	
SCALE:	AS NOTED

TITLE:
DUCTBANK
DETAILS

SHEET:

$$\begin{array}{c} \text{H}-\text{O} \\ \text{H}-\text{O} \end{array}$$

TE|#|9|48Y

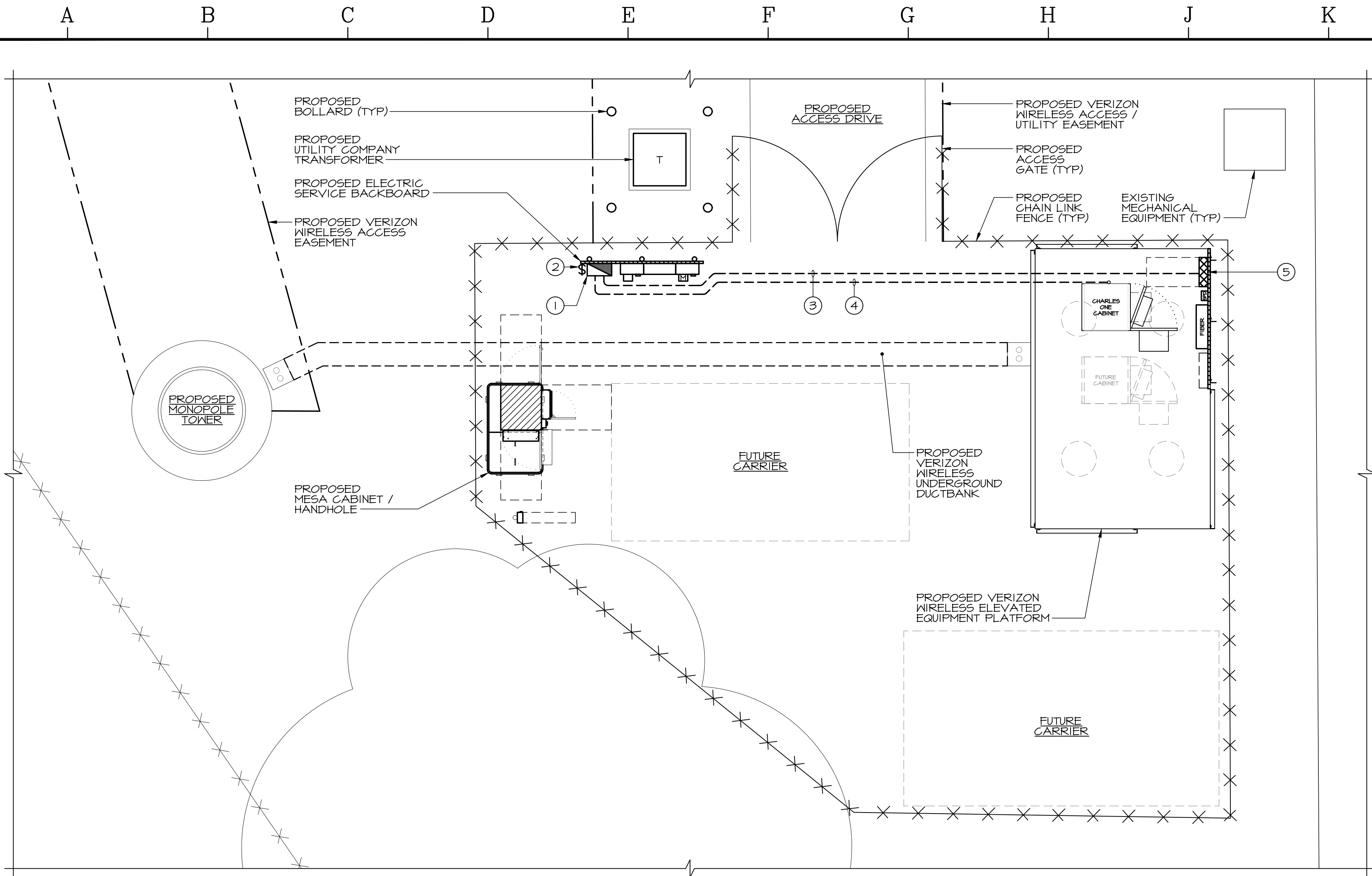

⑥ TOWER LIGHTING CONTROLLER PLAN
SCALE: 1/4" = 1'-0"

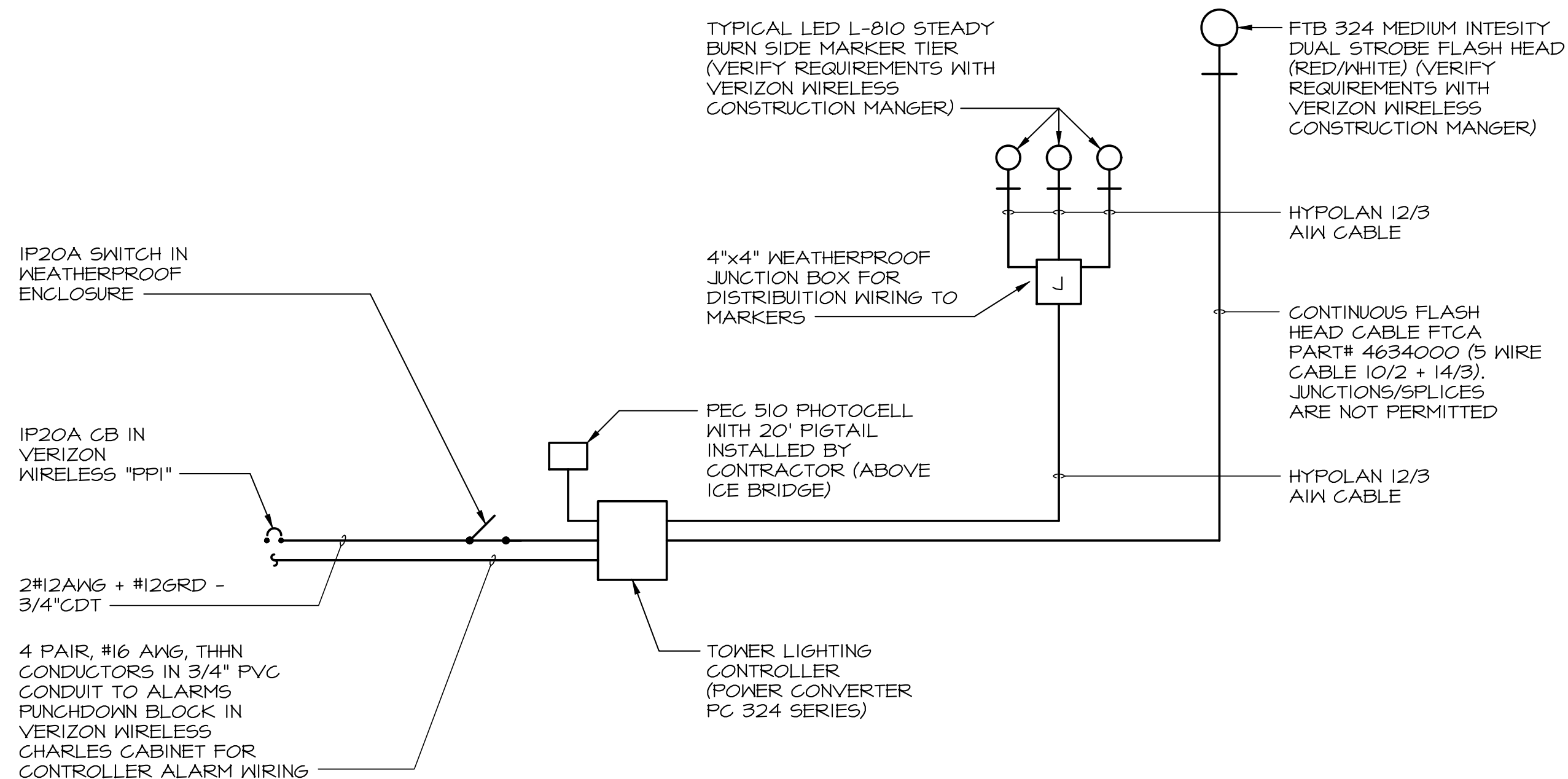
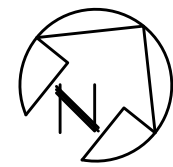

TOWER LIGHTING ONE-LINE DIAGRAM
NO SCALE

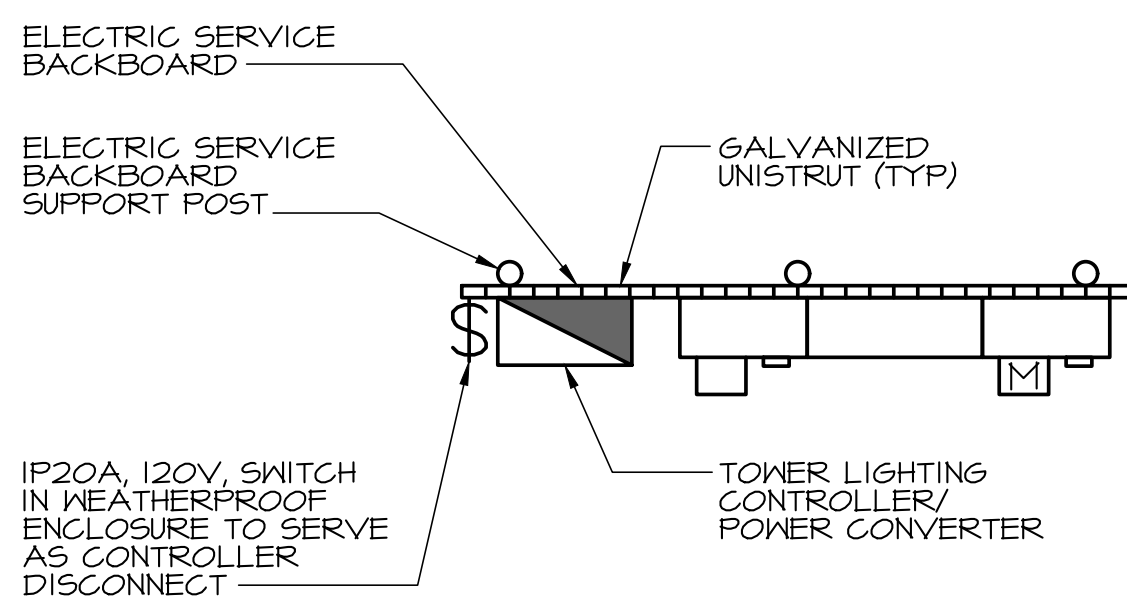

PLAN VIEW

DETAIL - TOWER LIGHTING CONTROLLER MOUNTING
NO SCALE

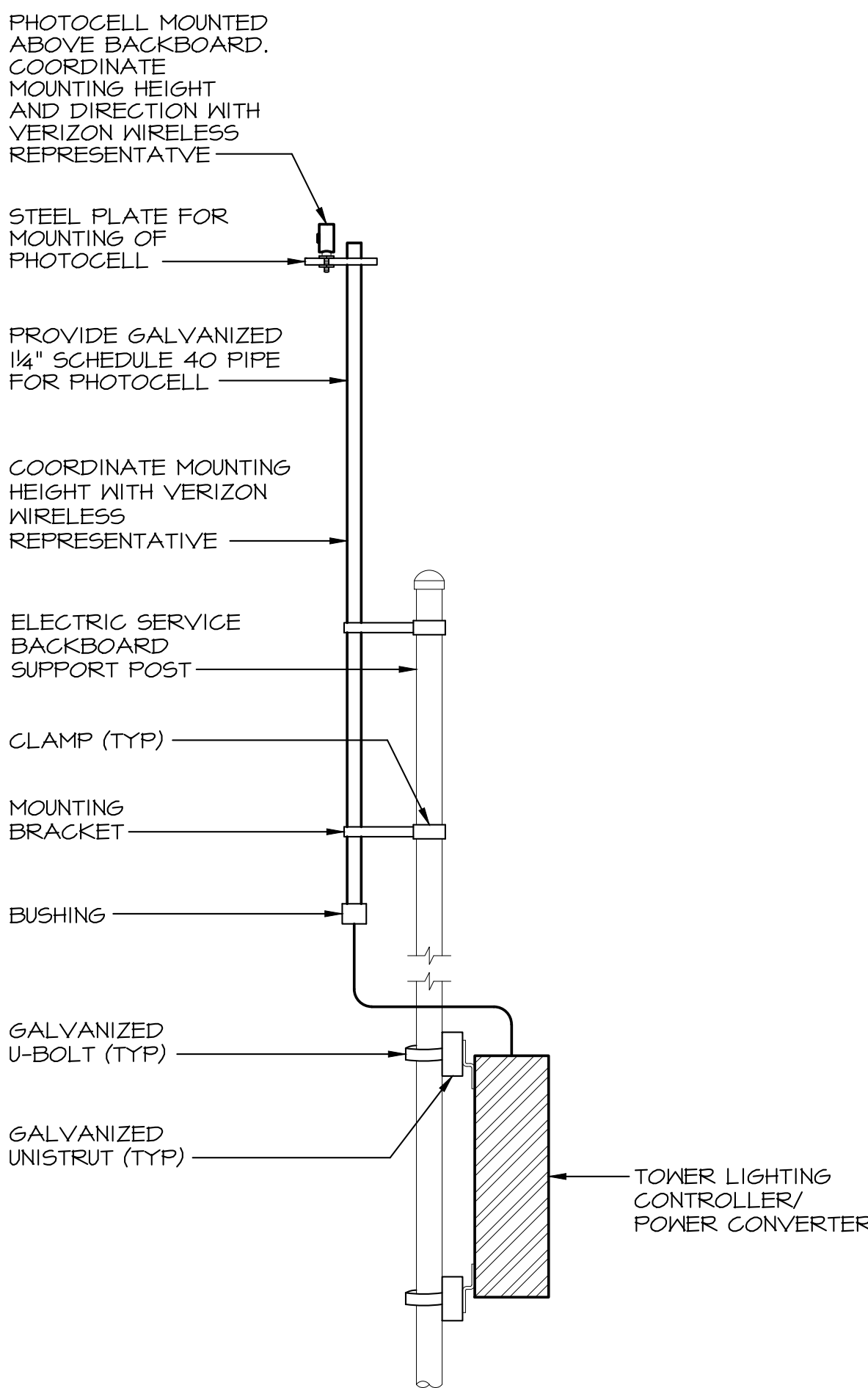

SIDE VIEW

DRAWING NOTES

- PROPOSED LOCATION OF TOWER LIGHTING CONTROLLER (POWER CONVERTER PC 324 SERIES) MOUNTED ON ELECTRIC SERVICE BACKBOARD. REFER TO DETAIL "TOWER LIGHTING CONTROLLER MOUNTING", THIS SHEET, FOR ADDITIONAL MOUNTING INFORMATION.
- CONTRACTOR SHALL PROVIDE IP20A SWITCH WITHIN WEATHERPROOF ENCLOSURE MOUNTED ON ELECTRIC SERVICE BACKBOARD ADJACENT TO TOWER LIGHTING CONTROLLER. REFER TO TOWER LIGHTING DETAIL, THIS SHEET, FOR ADDITIONAL MOUNTING INFORMATION.
- EXTEND 2#12 AWG + #12GRD IN 3/4" PVC CONDUIT BELOW GRADE FROM IP20A CIRCUIT BREAKER IN PANEL "PPI" MOUNTED ON VERIZON WIRELESS EQUIPMENT PLATFORM TO NEW TOWER LIGHTING CONTROLLER.
- EXTEND 4 PAIR, #16 AWG, THHN CONDUCTORS IN 3/4" PVC CONDUIT BELOW GRADE FROM TOWER LIGHTING CONTROLLER TO ALARMS PUNCHDOWN BLOCK IN VERIZON WIRELESS CHARLES CABINET. CABLE PAIRS SHALL BE USED FOR LIGHTING CONTROLLER ALARMS WIRING AS DIRECTED BY THE VERIZON WIRELESS CONSTRUCTION MANAGER. ALARMS DIRECTORY SHALL BE UPDATED ACCORDINGLY. CONDUIT SHALL TURN UP AT PLATFORM, TRANSITION TO SEALTIGHT, AND PENETRATE INTO CHARLES CABINET THROUGH SIDE. CONDUIT SHALL ENTER CHARLES CABINET UTILIZING FACTORY KNOCK-OUTS. NO PVC CONDUIT SHALL BE PERMITTED.
- PROPOSED LOCATION OF VERIZON WIRELESS PANEL "PPI" ON ELEVATED EQUIPMENT PLATFORM.
- COORDINATE ALL TOWER LIGHTING REQUIREMENTS INCLUDING, BUT NOT LIMITED TO, CATALOG NUMBERS, WIRING SIZES / TYPES, EQUIPMENT MOUNTING LOCATIONS, ETC. WITH VERIZON WIRELESS AND EQUIPMENT MANUFACTURERS REPRESENTATIVES PRIOR TO START OF WORK OR ORDERING ANY EQUIPMENT.



TELEGENT ENGINEERING INC.
2216 Commerce Road, Suite 1
Forest Hill, MD 21050
410-692-5816
www.tel-eng.com

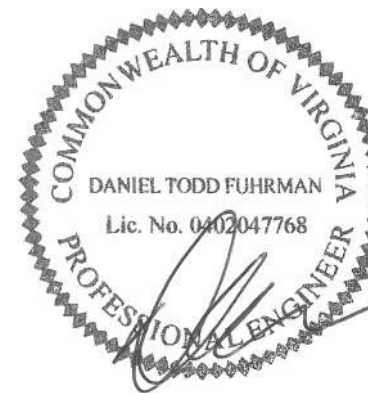

verizon
RAMOTH - POST 290
1151 MOUNTAIN VIEW ROAD, FREDERICKSBURG,
STAFFORD COUNTY, VIRGINIA, 22406

REVISIONS:

NO.	DESCRIPTION	DATE

LAST REV.:

PROJECT NO: 19148Y

DATE: SEPTEMBER 18, 2020

SCALE: AS NOTED

TITLE:

TOWER LIGHTING
CONTROLLER PLAN,
ONE-LINE DIAGRAM,
AND DETAILS

SHEET:

E-11

E011

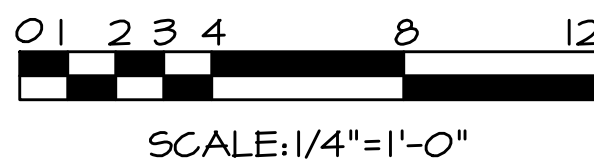

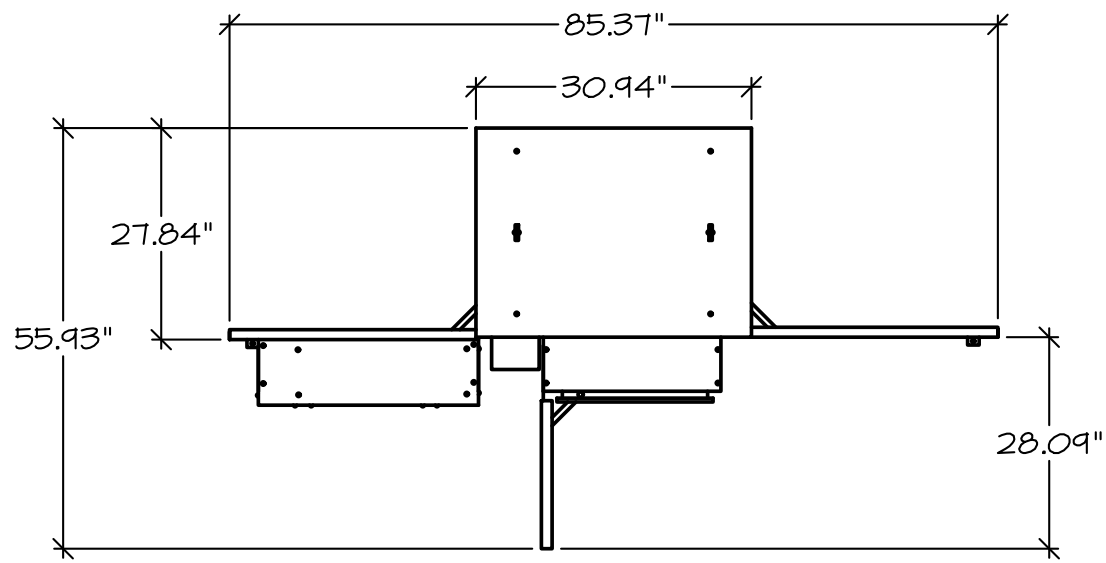

DETAIL - DIMENSION TOP VIEW "A"

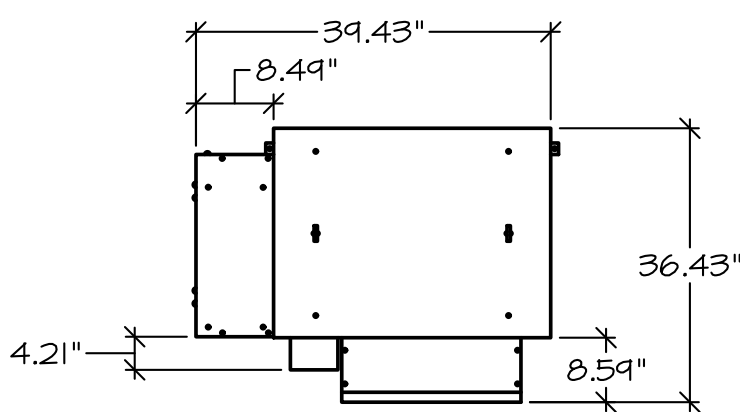

DETAIL - DIMENSION TOP VIEW "B"

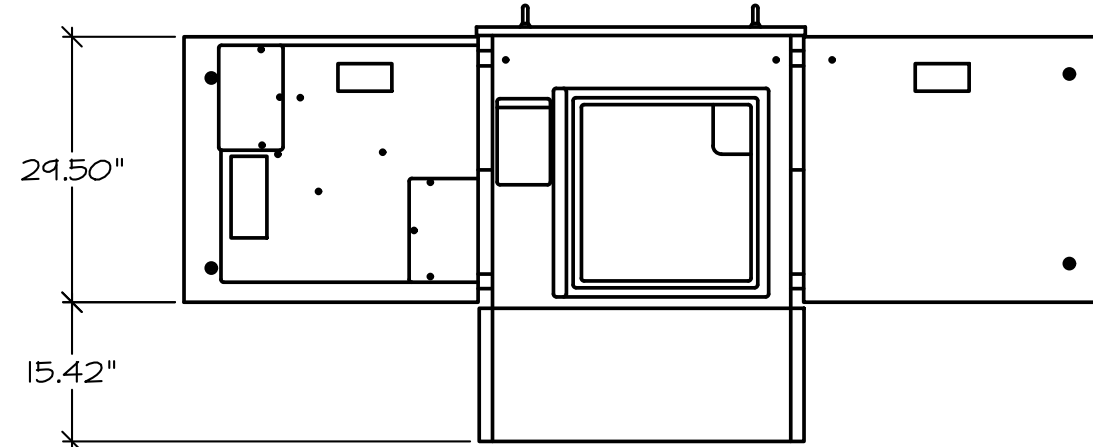

DETAIL - SIDE VIEW "C"

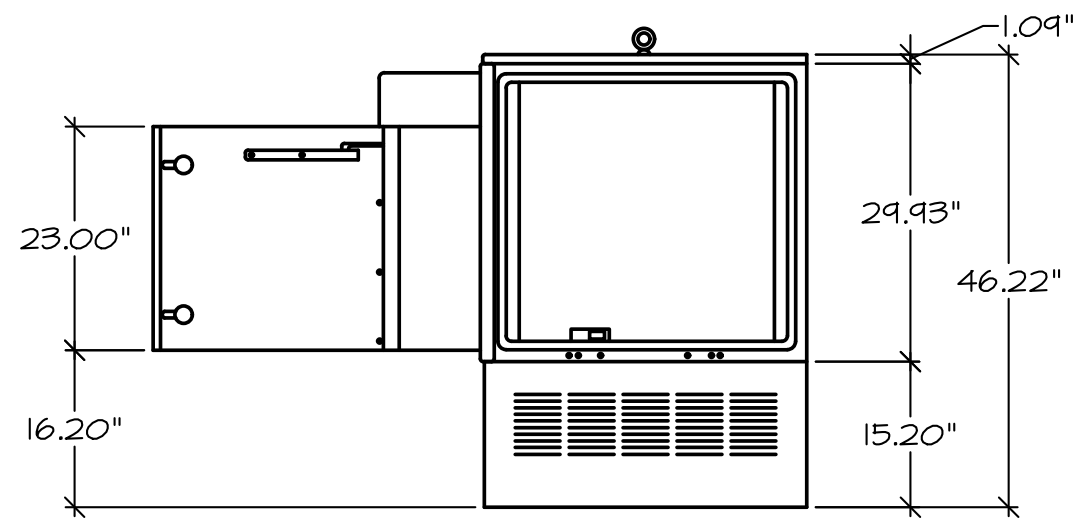

DETAIL - SIDE VIEW "D"

SECTION 5.2 CUSTOMER REQUIREMENTS

- THE WIRELESS SERVICE PROVIDER (WSP) IS RESPONSIBLE TO OBTAIN SPACE, "RIGHT-OF-WAY", PROVIDE A CLEAR USABLE EASEMENT TO THE SITE, ELECTRICAL POWER (WHEN REQUIRED) AND PATHWAYS (FROM POINT-A TO POINT-B) AT NO COST TO VERIZON THAT MEETS VERIZON'S AGREED TO SPECIFICATIONS.
- THE CUSTOMER IS TO SECURE ALL NECESSARY PERMITS.
- THERE WILL BE ONLY ONE (1) DEMARCATION POINT (DP) AT EACH SITE REGARDLESS OF THE NUMBER OF WSP'S AT THE SITE.
- THE PREFERRED LOCATION FOR THE DP IS INSIDE THE FENCED COMPOUND, IN NON-LEASED SPACE AND WITHIN 20 CONDUCTOR FEET (6 METERS) OF THE POWER SERVICE GROUND (MGN) IN ORDER TO MINIMIZE VOLTAGE DIFFERENCES. VERIZON PERSONNEL MUST BE GUARANTEED 24 HOUR / 7 DAY ACCESS BY THE PLACEMENT OF A VERIZON PADLOCK AT THE ENTRANCE TO THE FENCED COMPOUND. IF 24 HOUR / 7 DAY ACCESS CANNOT BE GUARANTEED, THE DP WILL BE OUTSIDE THE FENCED AREA IN NON-LEASE SPACE AND WITHIN 20 FEET (CONDUCTOR LENGTH) OF THE POWER SERVICE GROUND.
- THE TOWER MANAGEMENT COMPANY OF FIRST WSP ON SITE WILL PROVIDE A CONCRETE PAD, PRECAST PAD/HANDHOLE, GRADE LEVEL HANDHOLE OR LAMINATED POST AS SPECIFIED BY VERIZON.

NOTE: THE VERIZON REPRESENTATIVE SHOULD PROVIDE INFORMATION ON HOW TO OBTAIN THE APPROVED TEMPLATES, BRACKETS AND HANDHOLE FROM VERIZON APPROVED MANUFACTURES.

- * PAD MOUNTED CABINET - PRECAST PAD/HANDHOLE - CUSTOMER WILL SUPPLY PAD/HANDHOLE AND SHALL BE OBTAINED FROM HUBBELL
- * PAD MOUNTED CABINET - FLAT PAD CUSTOMER WILL SUPPLY FLAT PAD AND SHALL BE OBTAINED FROM HUBBELL.
- * PAD MOUNTED CABINET - POURED CONCRETE PAD - VERIZON WILL SUPPLY EMERSON TEMPLATE SO CUSTOMER CAN PROVIDE (SEE DETAIL "A"). ITS RECOMMENDED THAT CONDUITS FROM THE PAD ARE BROUGHT OUT OF THE PAD AND TERMINATED INTO A PRECAST HANDHOLE PLACED AT THE DISTANCE NOT LESS THAN 24-INCHES FROM THE PAD. THE PRECAST HANDHOLE SHALL BE PROVIDED BY THE CUSTOMER AND CAN BE ONEIDA THROUGH HUBBELL. THE RECOMMENDED HANDHOLES ARE SIZED AS 17"x30"x24" OR 24"x36"x24"
- * POLE MOUNTED CABINET - CUSTOMER WILL PROVIDE A LAMINATED POST. VERIZON WILL PROVIDE POLE MOUNTED BRACKET WHEN PLACING SPAN XL CABINET
- * WALL MOUNTED CABINET - CUSTOMER WILL PROVIDE A CONCRETE WALL OR AN H-FRAME. VERIZON WILL SUPPLY THE WALL MOUNTED BRACKET WHEN PLACING THE CABINET.

- PROVED ADEQUATE WORKING CLEARANCES AROUND EQUIPMENT CABINET. THE CONCRETE PAD MEASURES 78.50-INCHES WIDE BY 36.00-INCHES DEEP, THE MAXIMUM WIDTH REQUIRED WITH THE SIDE DOORS OPEN IS 86.00-INCHES. THE MAXIMUM DEPTH WITH FRONT DOOR OPEN IS 56.00-INCHES (SEE DETAIL "A").
- THE CUSTOMER IS RESPONSIBLE FOR STUBBING OUT ALL CONDUITS FROM THE BOTTOM OF THE CABINET. ALTHOUGH NOT A REQUIREMENT, IT IS HIGHLY RECOMMENDED THAT A HANDHOLE BE PLACED TO TERMINATE THE CONDUITS. IF THE HANDHOLE IS NOT PLACED THEN ALL CONDUITS MUST BE TERMINATED AND BROUGHT TO THE EDGE OF THE CONCRETE OR PRECAST PAD FOR EASY ACCESS. A TOTAL OF TWO (2) FOUR-INCH CONDUITS, FOUR (4) ONE-INCH CONDUITS AND (2) THREE QUARTER-INCH CONDUITS ARE REQUIRED FOR A/V/C SERVICE AND GROUNDS.
- THE CUSTOMER IS RESPONSIBLE FOR PLACING TWO (2) FOUR-INCH CONDUITS, EQUIPPED WITH FULL STRING, FROM EDGE OF RIGHT-OF-WAY OR PROPERTY LINE TO THE HANDHOLE. THESE CONDUITS MUST HAVE 40-DEGREE SWEEPS AT ALL TURNS.
- THE CUSTOMER IS RESPONSIBLE FOR PROVIDING CONDUIT FROM THE HANDHOLE OF FULL BOX AT THE DP LOCATION TO THEIR EQUIPMENT HUT OR CABINET.
- THE CUSTOMER IS RESPONSIBLE FOR STUBBING OUT FROM THE CUSTOMER CHAMBER, A 2-INCH CUSTOMER CONDUIT. THE CUSTOMER CHAMBER CAN PROVIDE ACCESS FOR UP TO FIVE (5), 2-INCH CONDUITS. THE CONDUITS SHOULD BE PLACED FROM THE CUSTOMER CHAMBER TO THE HANDHOLE.
- THE CUSTOMER IS RESPONSIBLE FOR PLACING SHIELDED CABLES/WIRES FROM THEIR EQUIPMENT TO VERIZON'S CABINET. THE SHIELDS OF THE CUSTOMER'S CABLES OR WIRES ARE TO BE GROUNDED INSIDE THE CABINET.
- THE CUSTOMER ACCESS CHAMBER IN VERIZON'S CABINET ALLOWS SERVICE WIRES TO ENTER THROUGH A CABLE CONES TO TERMINATE ON THE VERIZON HANDHOLE EQUIPMENT.
- PROVIDE A #2 AWG GROUNDING CONDUCTOR TO BOND VERIZON'S CABINET TO THE SITE'S GROUND RING (THIS CONDUCTOR IS TYPICALLY LEFT IN THE HANDHOLE OR FULLBOX).
- THE CUSTOMER IS TO PROVIDE COMMERCIAL A/V/C POWER. A DEDICATED 30-AMP, 120V CIRCUIT BREAKER IS REQUIRED FOR THE MESA SPAN XL CABINET. THE CIRCUIT BREAKER SERVING THE MESA SPAN XL CABINET SHOULD BE CLEARLY LABELED ON BOTH THE INSIDE AND OUTSIDE A/C PANEL FOR EASE OF IDENTIFICATION. FOR LAMINATED POST INSTALLATIONS, AN A/V/C CUT OFF SWITCH SHOULD BE MOUNTED ON THE SIDE OF THE RIGHT POST.
- SPECIAL CONSTRUCTION CHARGES MAY BE APPLICABLE. THESE CHARGES WILL BE APPLIED IN ACCORDANCE WITH THE APPROPRIATE TARIFF OR THROUGH THE ICB / SPECIAL ASSEMBLY PROCESS.
- ELECTRICAL ENGINEER HAS MADE EVERY ATTEMPT TO DEPICT MESA CABINET AND ALL ASSOCIATED ITEMS CORRECTLY. DUE TO LIMITED EXPOSURE/INSTALLS OF THIS CABINET, ELECTRICAL CONTRACTOR MUST COORDINATE INSTALLATION WITH VERIZON LANDLINE PRIOR TO START OF CONSTRUCTION. FAILURE TO COMPLY WILL HOLD ELECTRICAL CONTRACTOR RESPONSIBLE FOR ANY AND ALL NECESSARY CHANGES AT HIS EXPENSE.
- CONSTRUCTION MANAGER SHALL VERIFY THE TYPE OF TELEPHONE CABINET BEING INSTALLED PRIOR TO ORDERING HANDHOLE TO ENSURE CORRECT HANDHOLE IS PROVIDED.

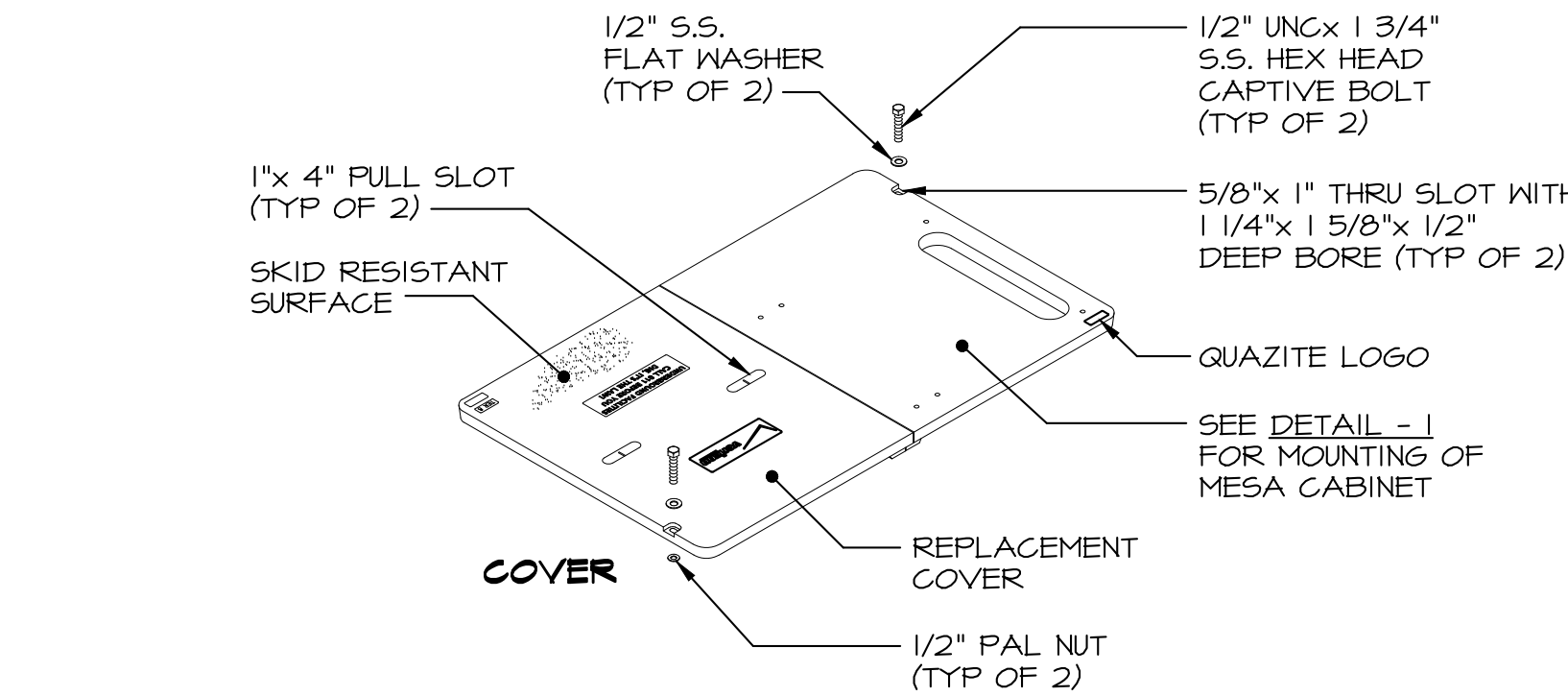

FULL COVER - 36"x 60"x 1 1/2" TWO
PIECE COVER FOR MOUNTING EMERSON
MESA SPAN AND MESA SPAN XL CABINETS

HUBBELL PART - #P63660C52TVY
MATERIAL ID - #11063842

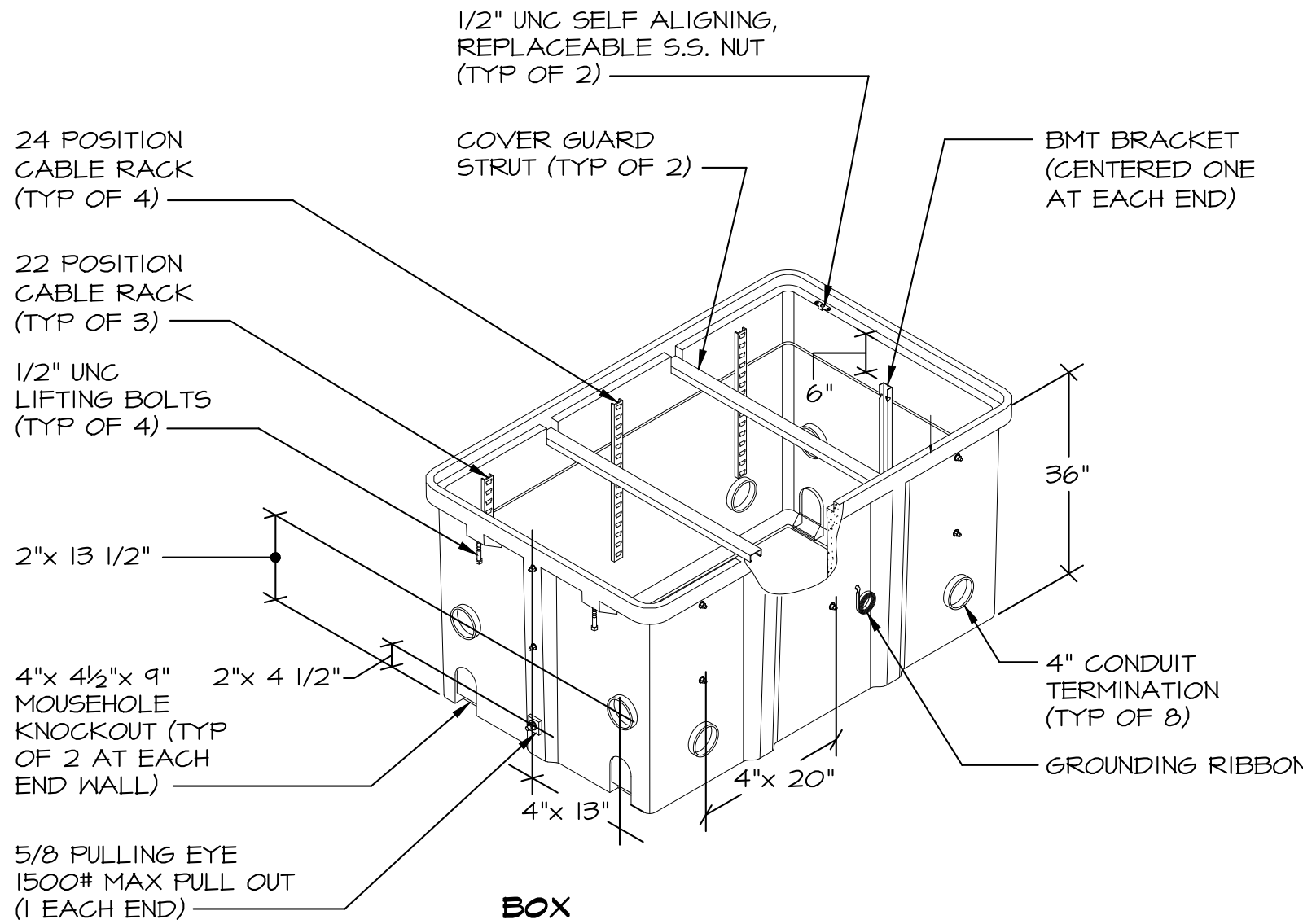

HANDHOLE - 36"x 60"x 36" BOX AND
COVER FOR MOUNTING EMERSON MESA
SPAN AND MESA SPAN XL CABINETS

HUBBELL PART - #P63660Z578VY
MATERIAL ID - #11063843

DETAIL - MESA CABINET HANDHOLE
NO SCALE (CUSTOMER SUPPLIED)

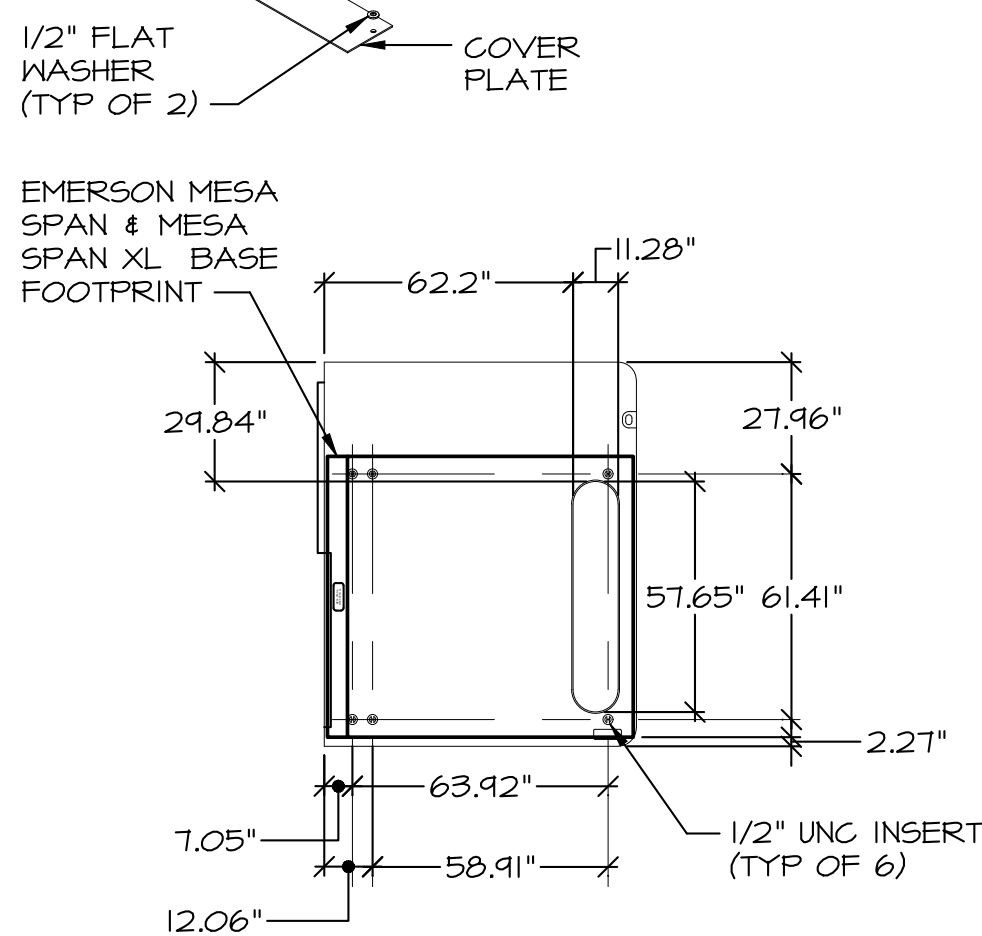
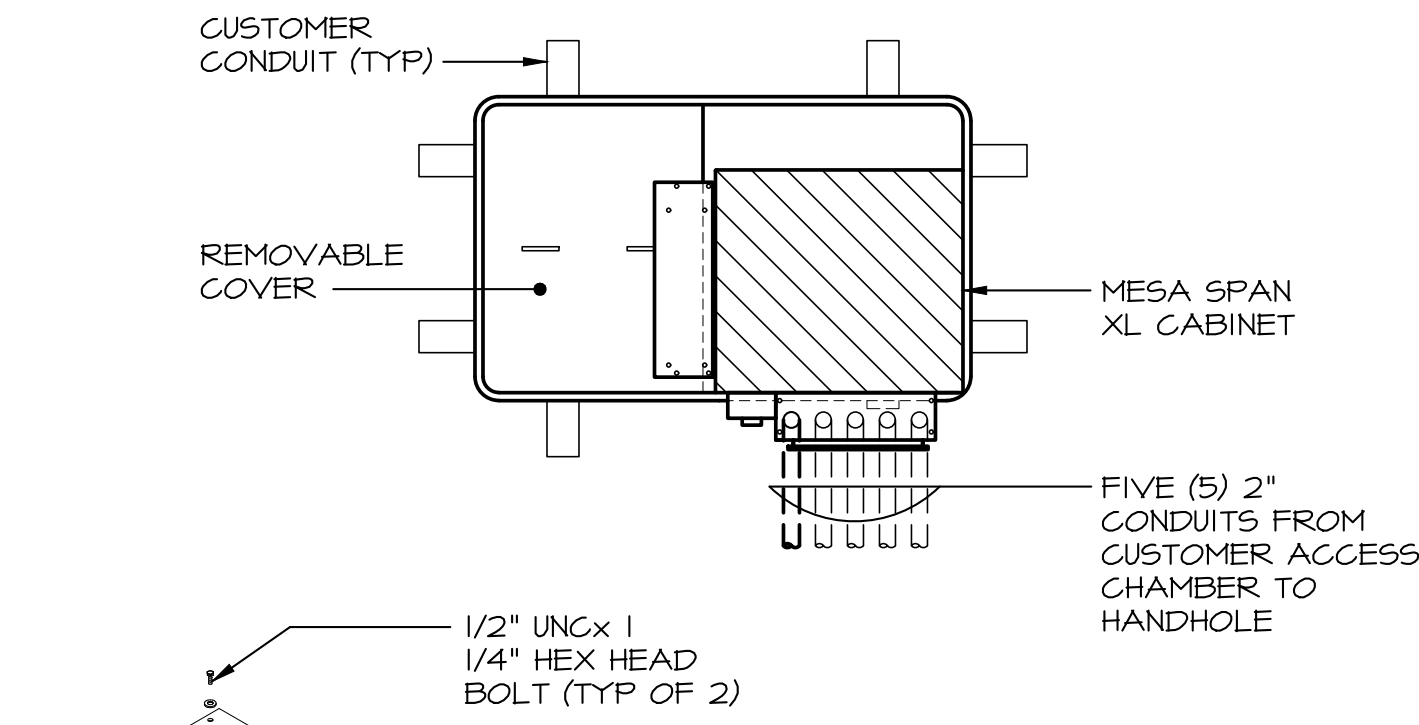

CUSTOMER APPROVAL
APPROVED BY: _____
DATE: _____

- NOTES:
- CUSTOMER IS VERIZON. LOGO TO BE SPECIFIED: _____
 - THIS ASSEMBLY HAS COVERS WITH DIFFERENT LOAD RATINGS. THE HALF COVER WITH THE OPENING IS RATED FOR PEDESTRIAN TRAFFIC ONLY. THE OTHER HALF COVER RATED FOR A STATIC DESIGN LOAD OF 8,000 POUNDS OVER A 10x 10 AREA AND MUST PASS A MINIMUM STATIC TEST LOAD OF 12,000 POUNDS.
 - DIMENSIONS IN BRACKETS ARE IN MILLIMETERS UNLESS OTHERWISE SPECIFIED.



TELEAGENT ENGINEERING INC.
2216 Commerce Road, Suite 1
Forest Hill, MD 21050
410-692-5816
www.tel-eng.com

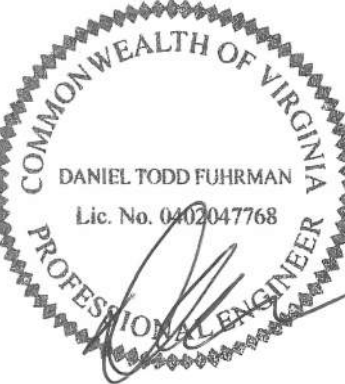

verizon
RAMOTH - POST 290
1151 MOUNTAIN VIEW ROAD, FREDERICKSBURG,
STAFFORD COUNTY, VIRGINIA, 22406

REVISIONS:

NO.	DESCRIPTION	DATE
	PERMIT DWGS.	9/18/20

LAST REV.:

PROJECT NO: 19148Y
DATE: SEPTEMBER 18, 2020
SCALE: AS NOTED

TITLE:

TELCO
DETAILS

SHEET:

E-12
EO12