

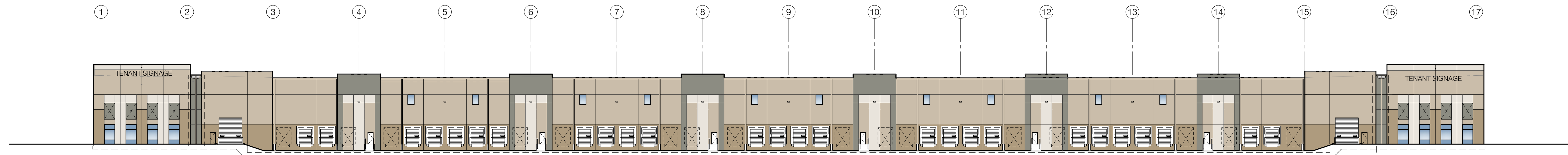

**studioNorth**  
ARCHITECTURE  
4825 NW 41st Street | Suite 500 | Riverside, MD 64150  
816 | 888 | 7380  
NP Studio North, LLC  
Virginia Certificate of Registration

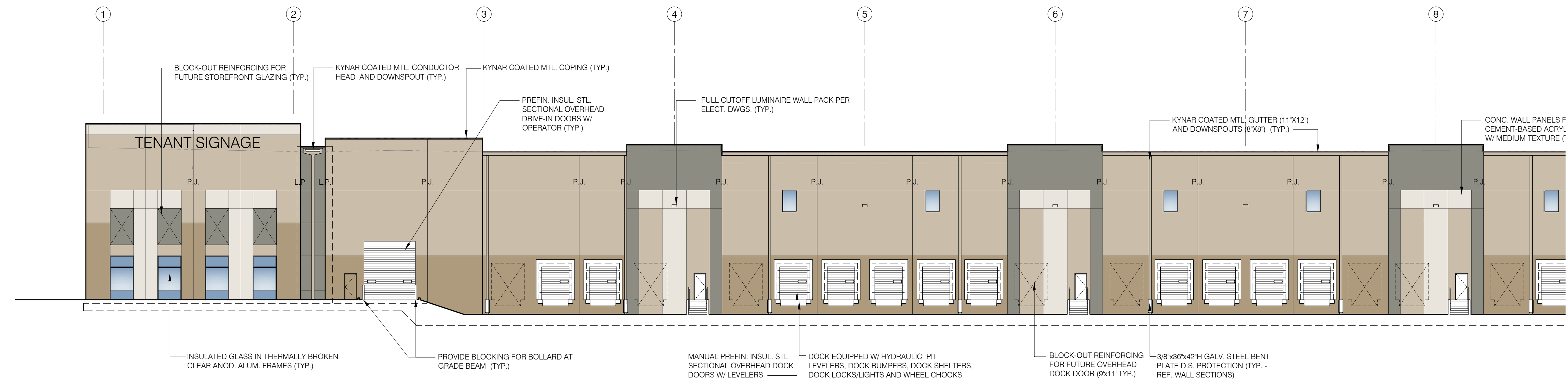

**1 OVERALL SIDE ELEVATION**  
Scale: 1/32" = 1'-0"



**COLOR COATING LEGEND**

- ALL PAINT COLOR TRANSITIONS SHALL OCCUR AT INSIDE CORNERS IN VALLEY OF REVEALS. RE: REVEAL DETAILS ON A5.01.
- COPING COLORS TO MATCH ADJACENT PAINT FINISH AS NOTED BELOW (U.N.O.)

- SHERWIN WILLIAMS: SW7043 'WORLDLY GRAY' COPING COLOR: EQ. TO PAC-CLAD 'SANDSTONE'
- SHERWIN WILLIAMS: SW7038 'TONY TAUPE' COPING COLOR: EQ. TO PAC-CLAD 'SIERRA TAN'
- SHERWIN WILLIAMS: SW7018 'DOVETAIL' COPING COLOR: EQ. TO PAC-CLAD 'SLATE GRAY'
- SHERWIN WILLIAMS: SW7046 'ANONYMOUS'

GUTTERS & DOWNSPOUTS TO MATCH SW7038 'TONY TAUPE' (EQ. TO PAC-CLAD 'SIERRA TAN')

CONDUCTOR HEADS AND DOWNSPOUTS TO MATCH SW7018 'DOVETAIL' (EQ. TO PAC-CLAD 'SLATE GRAY')

**2 PARTIAL SIDE ELEVATION**  
Scale: 1/16" = 1'-0"

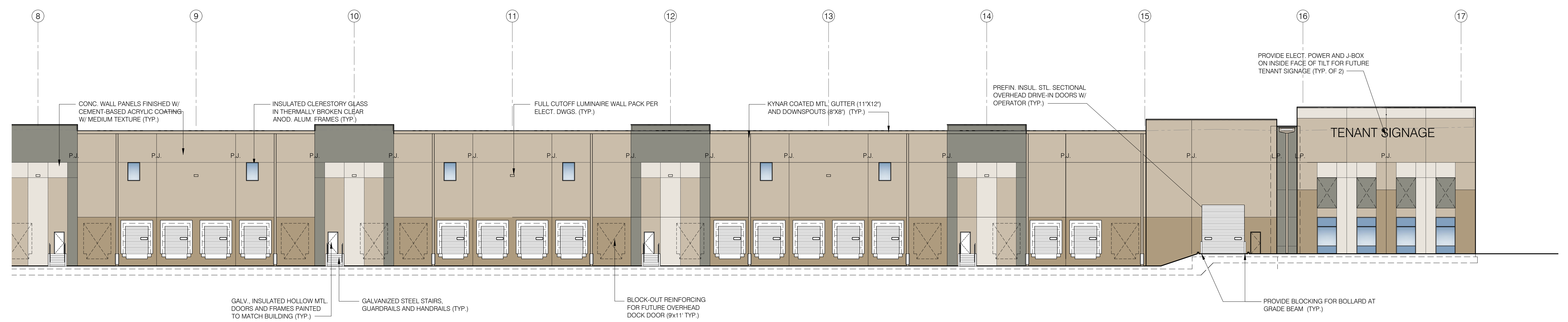

**3 PARTIAL SIDE ELEVATION**  
Scale: 1/16" = 1'-0"

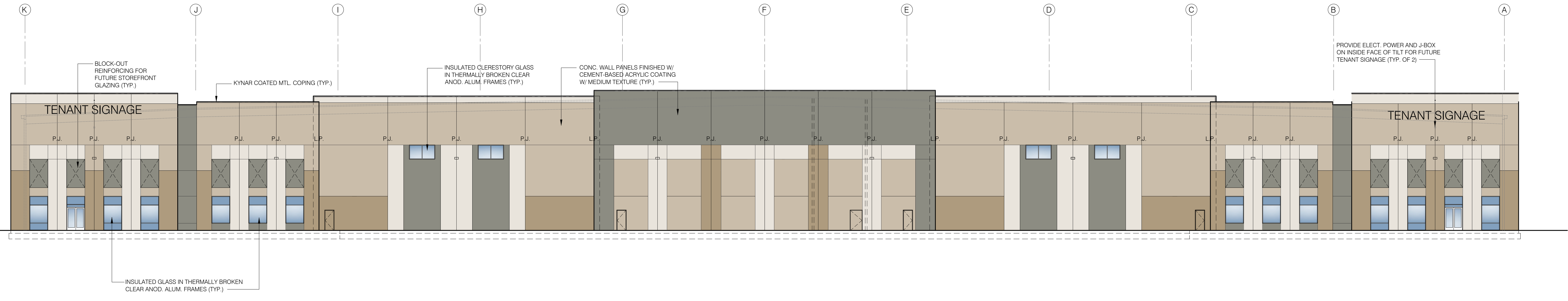

**4 END ELEVATION**  
Scale: 1/16" = 1'-0"



**Austin Ridge Logistics Center**  
Stafford County, VA  
Cross-Dock Prototype

Project No. 2022-061  
Date: 03.28.2022  
Issued For: REZONING APPLICATION  
Revisions:

No.	Date	Description

Preliminary  
Not For Construction

Ronald Dean Schaeffer - Architect  
Virginia License No. 0401018350

**A4.01**  
BUILDING ELEVATIONS

N:\01 PROJECTS\AUSTIN RIDGE LOGISTICS CENTER\BUILDING 1\CAD\_PROJECTS\A4.01\_B1\_PROTOCOL\PE.DWG - 3/29/2022 1:32:16 PM - rdschaeffer



studioNorth  
ARCHITECTURE  
4825 NW 41st Street | Suite 500 | Riverside, MD 64150  
816 | 888 | 7380  
NP Studio North, LLC  
Virginia Certificate of Registration

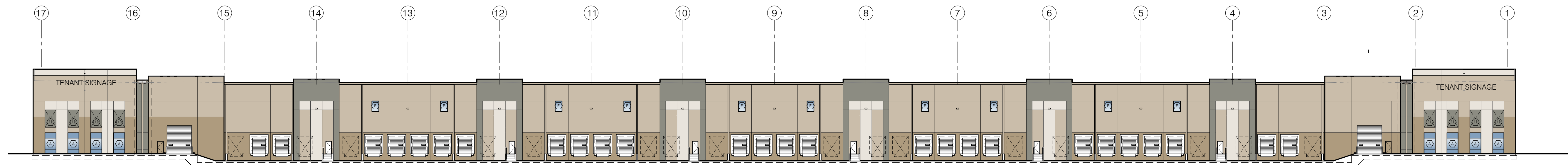

1 OVERALL SIDE ELEVATION  
Scale: 1/32" = 1'-0"

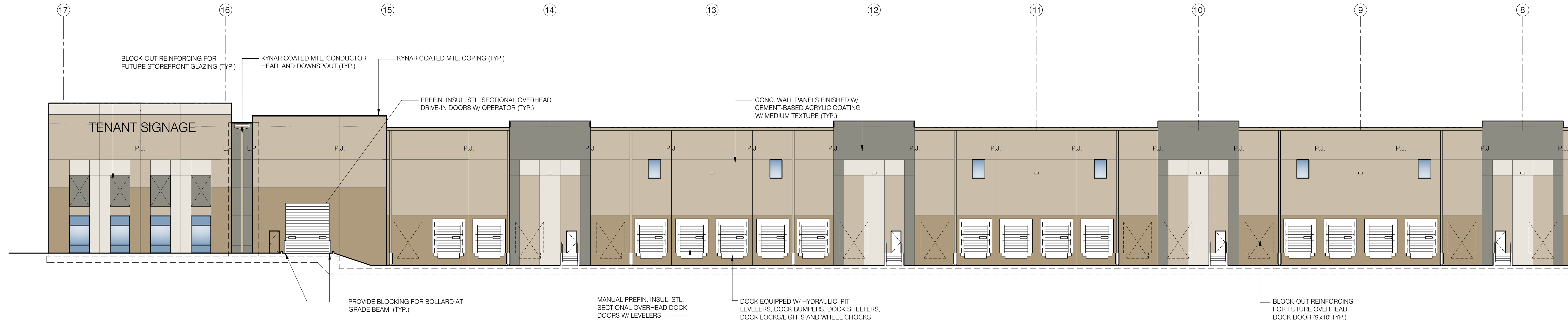

2 PARTIAL SIDE ELEVATION  
Scale: 1/16" = 1'-0"

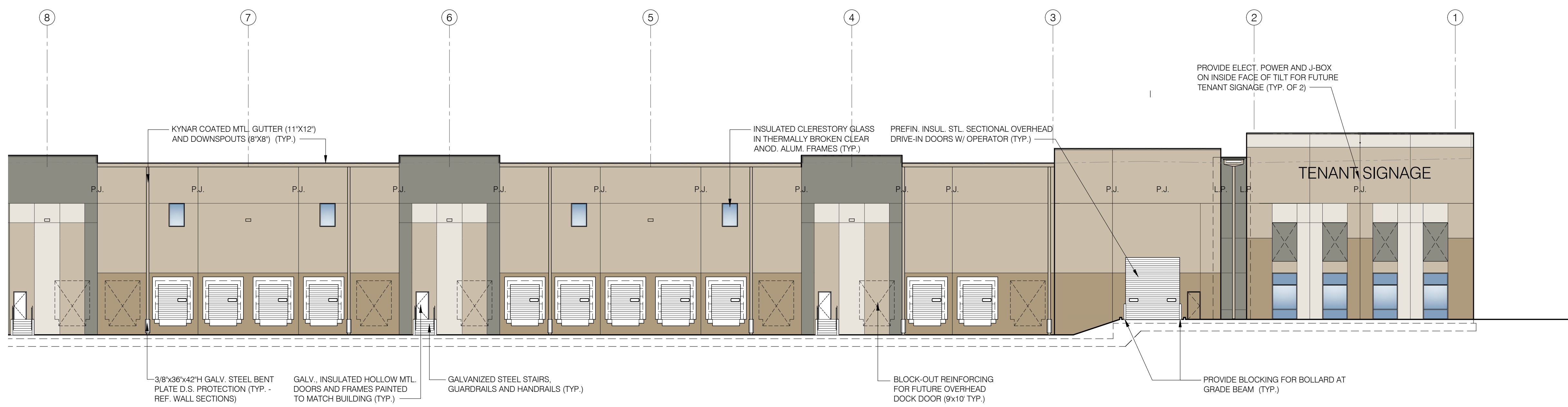

COLOR COATING LEGEND

- ALL PAINT COLOR TRANSITIONS SHALL OCCUR AT INSIDE CORNERS IN VALLEY OF REVEALS. RE: REVEAL DETAILS ON A5.01.
- COPING COLORS TO MATCH ADJACENT PAINT FINISH AS NOTED BELOW (U.N.O.)

- SHERWIN WILLIAMS: SW7043 'WORLDLY GRAY' COPING COLOR: EQ. TO PAC-CLAD 'SANDSTONE'
- SHERWIN WILLIAMS: SW7038 'TONY TAUPE' COPING COLOR: EQ. TO PAC-CLAD 'SIERRA TAN'
- SHERWIN WILLIAMS: SW 7018 'DOVETAIL' COPING COLOR: EQ. TO PAC-CLAD 'SLATE GRAY'
- SHERWIN WILLIAMS: SW7046 'ANONYMOUS'

GLITTERS & DOWNSPOUTS TO MATCH SW7038 'TONY TAUPE' (EQ. TO PAC-CLAD 'SIERRA TAN')

CONDUCTOR HEADS AND DOWNSPOUTS TO MATCH SW7018 'DOVETAIL' (EQ. TO PAC-CLAD 'SLATE GRAY')

3 PARTIAL SIDE ELEVATION  
Scale: 1/16" = 1'-0"

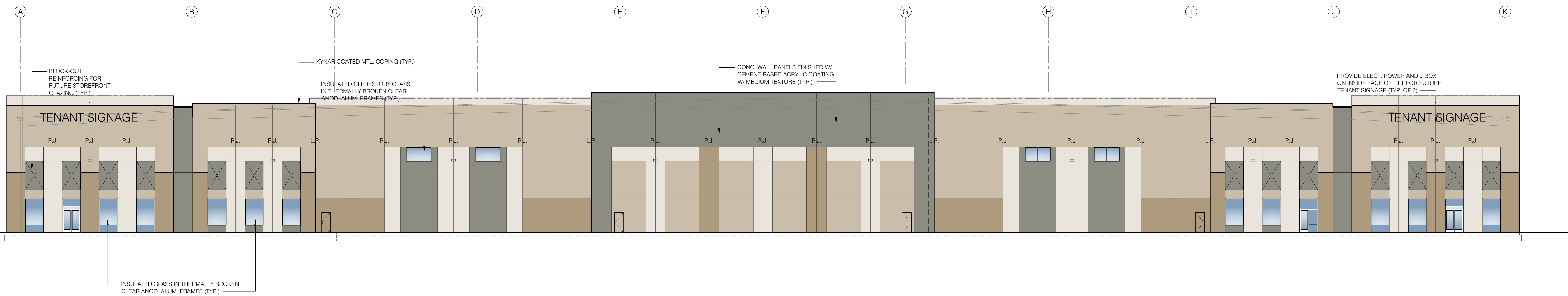

4 END ELEVATION  
Scale: 1/16" = 1'-0"



Austin Ridge  
Logistics Center  
Stafford County, VA  
Cross-Dock Prototype

Project No. 2022-061  
Date: 03.28.2022  
Issued For: REZONING APPLICATION  
Revisions:

No.	Date	Description

Preliminary  
Not For Construction

Ronald Dean Schauwecker - Architect  
Virginia License No. 0401018390  
**A4.02**  
BUILDING ELEVATIONS

N:\01 PROJECTS\AUSTIN RIDGE LOGISTICS CENTER\BUILDING 1\CAD\_PROJECTS\A4.02\1-23-22\1-23-22 1:32:16 PM - rtschauwecker