

# All band Coverage: Without Proposed Site 7WAW459A

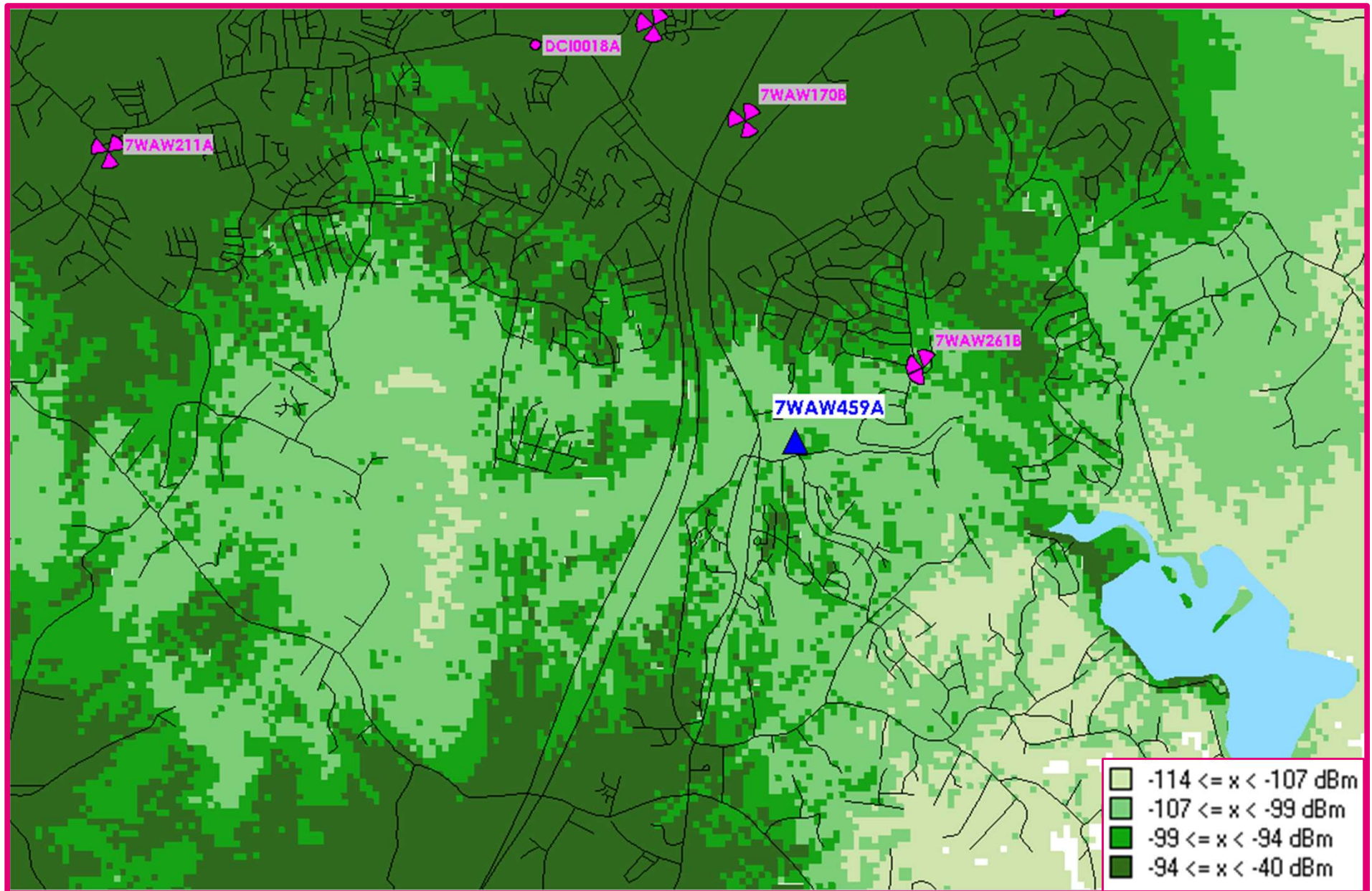

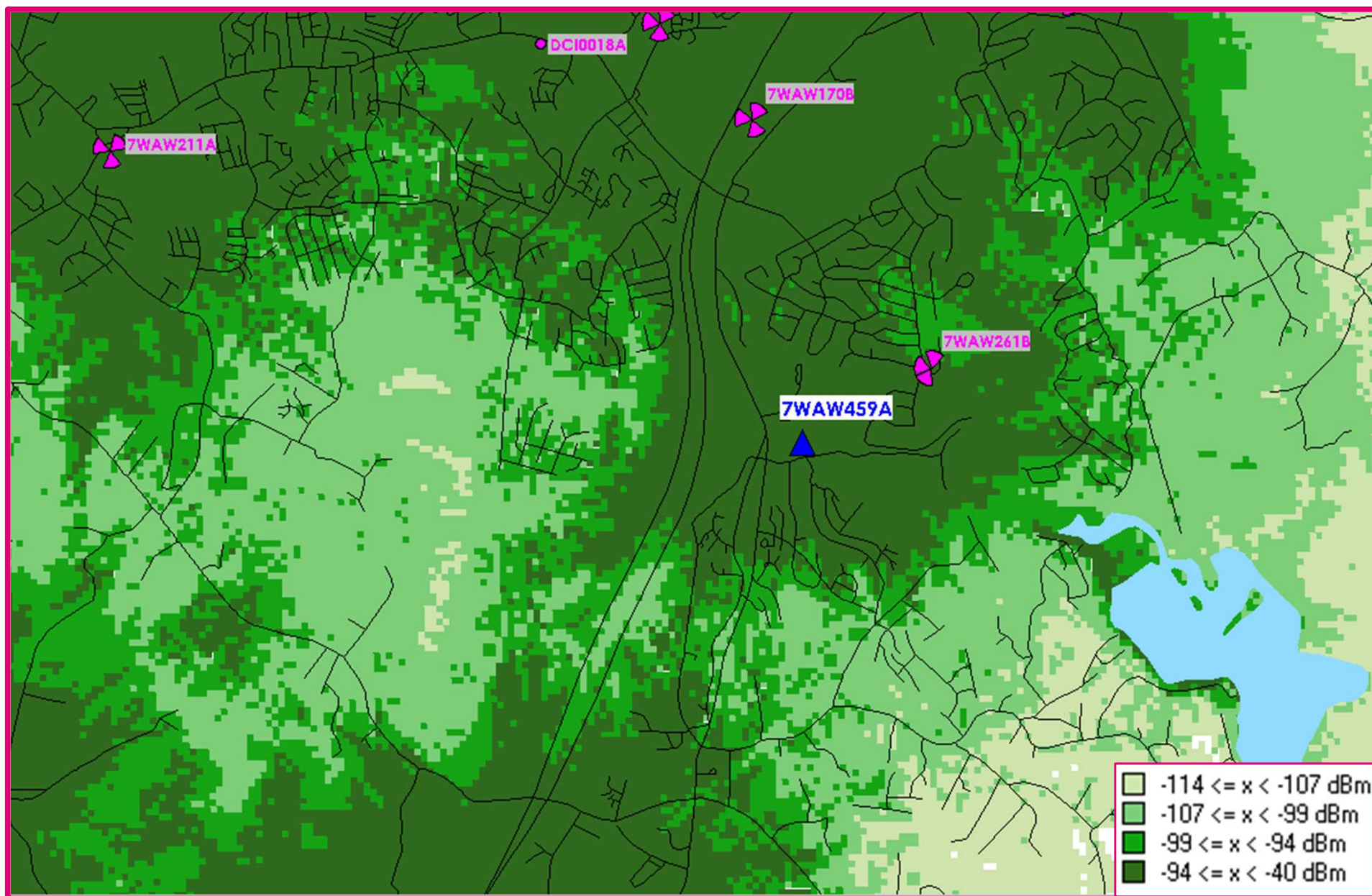

# All band Coverage: With Proposed Site 7WAW459A





## All band Coverage: Standalone with Site 7WAW459A

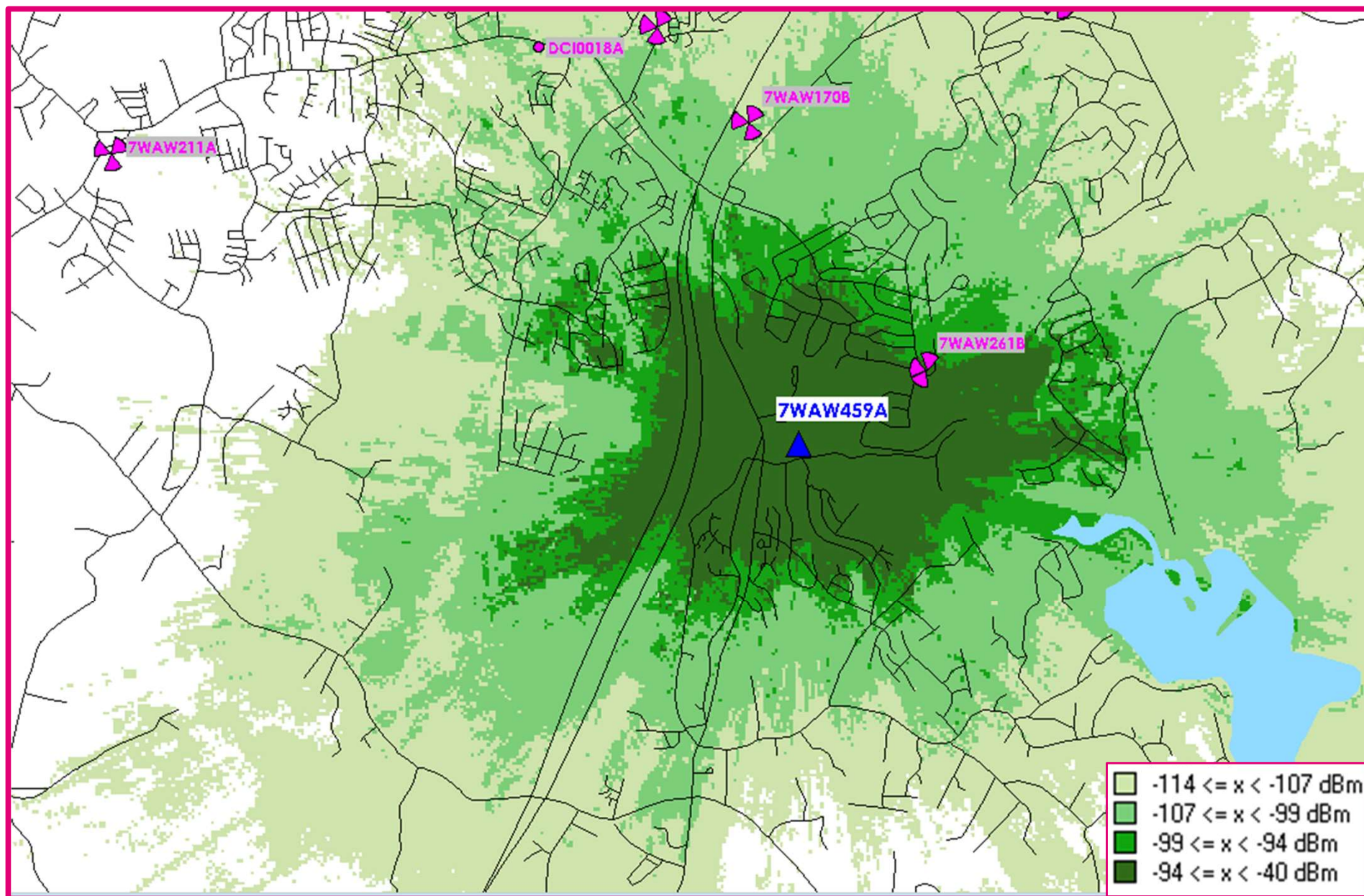

## RF Justification 7WAW459A

The main objective of this site is to improve T-Mobile coverage in the area Stafford, Bells Run, Azalea Woods and Stone River.

In addition, this site will improve *outdoor and in-building* coverage for the nearby I-95, Richmond Hwy, Coal Landing Rd., Jason Ln; *residential area* around Austin Run, Crescent Pointe, Greenridge, Townes of Ashleigh and Canterbury Village; restaurants, gas stations, grocery stores, gyms, and even to business tenants in the area.

The Proposed site will also ensure overlap coverage, handoffs and off-load traffic with existing T-Mobile Sites in the area.

Commuters and residents will experience better quality of voice and data services from T-Mobile with the addition of proposed site.

T-Mobile®