



Milestone Towers
12110 SUNSET HILLS ROAD,
SUITE 600
RESTON, VIRGINIA 20190
OFFICE: (703) 620-2555



MORRIS & RITCHIE ASSOCIATES, INC.
Civil / Structural Engineers
1250-B East-Jaygo Road, Suite 400E
Towson, Maryland 21286
410-881-1890
410-881-1746 Fax



04/29/22
JACOB TORONEY
Lic. No. 052906
PROFESSIONAL ENGINEER

MILESTONE SITE NAME:
AQIA RUN WASTEWATER
TREATMENT PLANT

SITE ADDRESS:
71 COAL LANDING ROAD
STAFFORD, VIRGINIA 22554
STAFFORD COUNTY

REVISIONS:

DESCRIPTION	DATE

No.

DESIGNED BY: DNT
DRAWN BY: JT
PROJECT NO: 21235.003
DATE: 12/30/2021
SCALE: AS NOTED



**Know what's below.
Call before you dig.**

PROTECT YOURSELF. GIVE THREE
WORKING DAYS NOTICE

THIS DRAWING DOES NOT INCLUDE NECESSARY
COMPONENTS FOR CONSTRUCTION SAFETY. ALL
CONSTRUCTION MUST BE DONE IN COMPLIANCE
WITH THE OCCUPATIONAL SAFETY AND HEALTH
ACT OF 1970 AND ALL RULES AND REGULATIONS
THERE TO APPURTENANT.

TITLE:
**Partial Site
Plan**

SHEET:
C-1

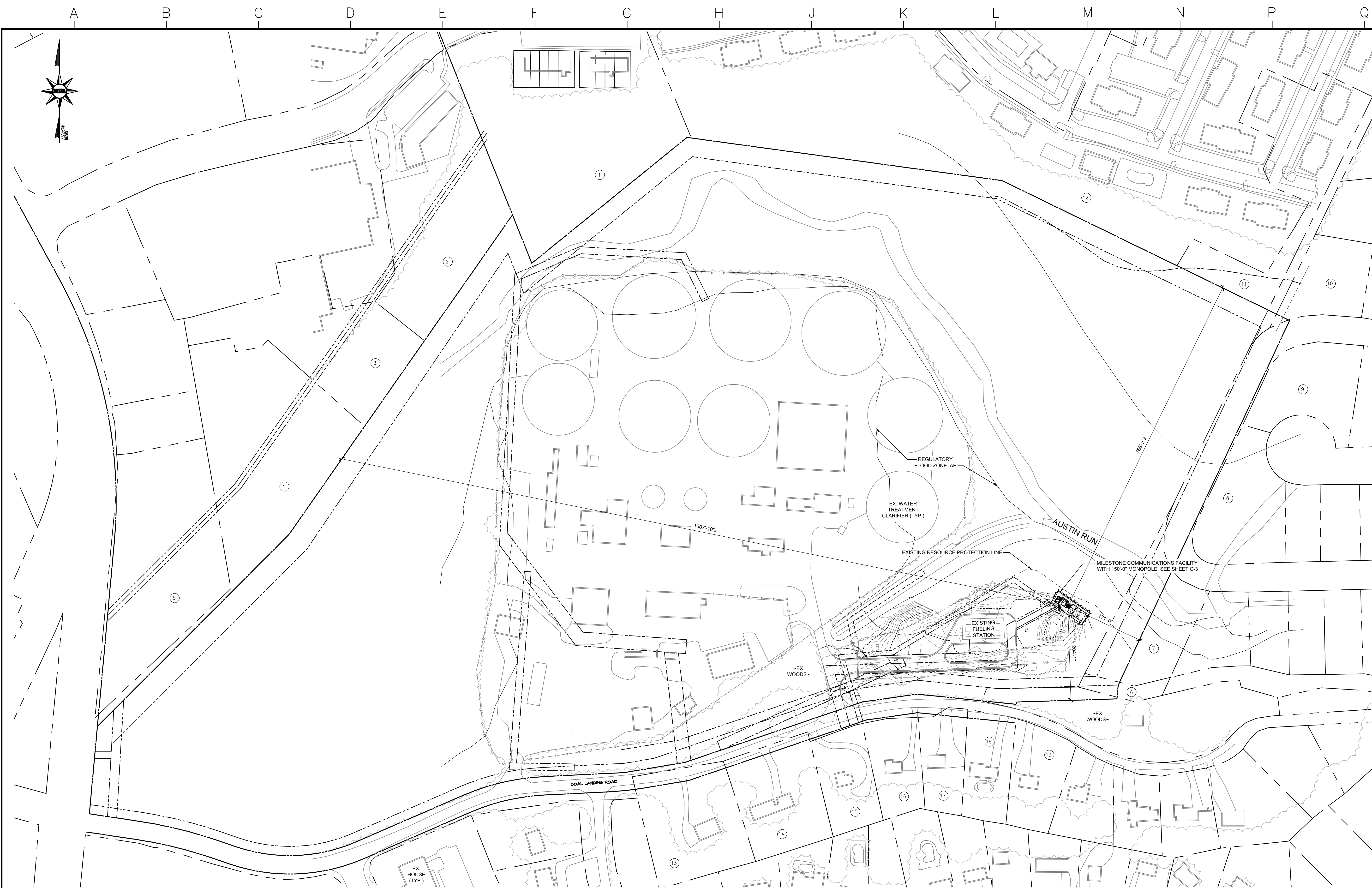

SITE PLAN

SCALE: 1" = 100'-0"



Scale 1" = 100'
(SCALE BASED ON FULL SIZE 24"x36" SHEETS ONLY)

PROPERTY OWNER CHART			
#	OWNER NAME	PARCEL ID	DEED BOOK / INSTRUMENT
1	THE HUBBARD GROUP	30X 1 A	130020810
2	THE HUBBARD GROUP	30 3N	40009902
3	GHR INVESTMENTS LLC	30FF 1	150005476X
4	GHR INVESTMENTS LLC	30FF 2	150005476X
5	ISLAMIC CENTRE OF STAFFORD VA	30FF 4	180018896
6	AQUIA HARBOUR PROP OWNERS ASSOC. INC.	30 3C	150003698
7	AQUIA HARBOUR PROP OWNERS ASSOC. INC.	21B 1117	822/767
8	AQUIA HARBOUR PROP OWNERS ASSOC. INC.	21B 1051	822/767
9	AQUIA HARBOUR PROP OWNERS ASSOC. INC.	21B 1050	822/767
10	AQUIA HARBOUR PROP OWNERS ASSOC. INC.	21B 918	822/767
11	AQUIA TERRACE BORROWER LLC	30 3S	050050684X
12	AQUIA TERRACE BORROWER LLC	30 3A	40012571

PROPERTY OWNER CHART (CONT'D)			
#	OWNER NAME	PARCEL ID	DEED BOOK / INSTRUMENT
13	FRANK SPARSARO & BETTY GRIMSLEY	30 152E	010006517
14	JOANN NADEAU	30 152B	130026374
15	CAROL SUTHERLAND	30G 8 1	960007260
16	RONIN & GLORIA BREEZE	30G 8 2	210032911
17	JACK OLDROYD	30G 8 3	980009849
18	MONIQUE HAIRSTON	30G 8 4	090000183
19	PERAZA NUNEZ	30G 8 5	180002869



12110 SUNSET HILLS ROAD,
SUITE 600
RESTON, VIRGINIA 20190
OFFICE: (703) 620-2555



MORRIS & RITCHIE
ASSOCIATES, INC.

Civil / Structural Engineers
12500-B East-Jaygo Road, Suite 400K
Towson, Maryland 21286
410-881-1890
410-881-1746 Fax



MILESTONE SITE NAME:
AQUIA RUN WASTEWATER
TREATMENT PLANT
SITE ADDRESS:
71 COAL LANDING ROAD
STAFFORD, VIRGINIA 22554
STAFFORD COUNTY

REVISIONS:

DESCRIPTION	DATE

DESIGNED BY: DNT
DRAWN BY: JT
PROJECT NO: 21235.003
DATE: 12/30/2021
SCALE: AS NOTED



Know what's below.
Call before you dig.

PROTECT YOURSELF. GIVE THREE
WORKING DAYS NOTICE.
THIS DRAWING DOES NOT INCLUDE NECESSARY
COMPONENTS FOR CONSTRUCTION SAFETY. ALL
CONSTRUCTION MUST BE DONE IN COMPLIANCE
WITH THE OCCUPATIONAL SAFETY AND HEALTH
ACT OF 1970 AND ALL RULES AND REGULATIONS
THERE TO APPURTENANT.

TITLE:

Site
Plan

SHEET:

C-1A

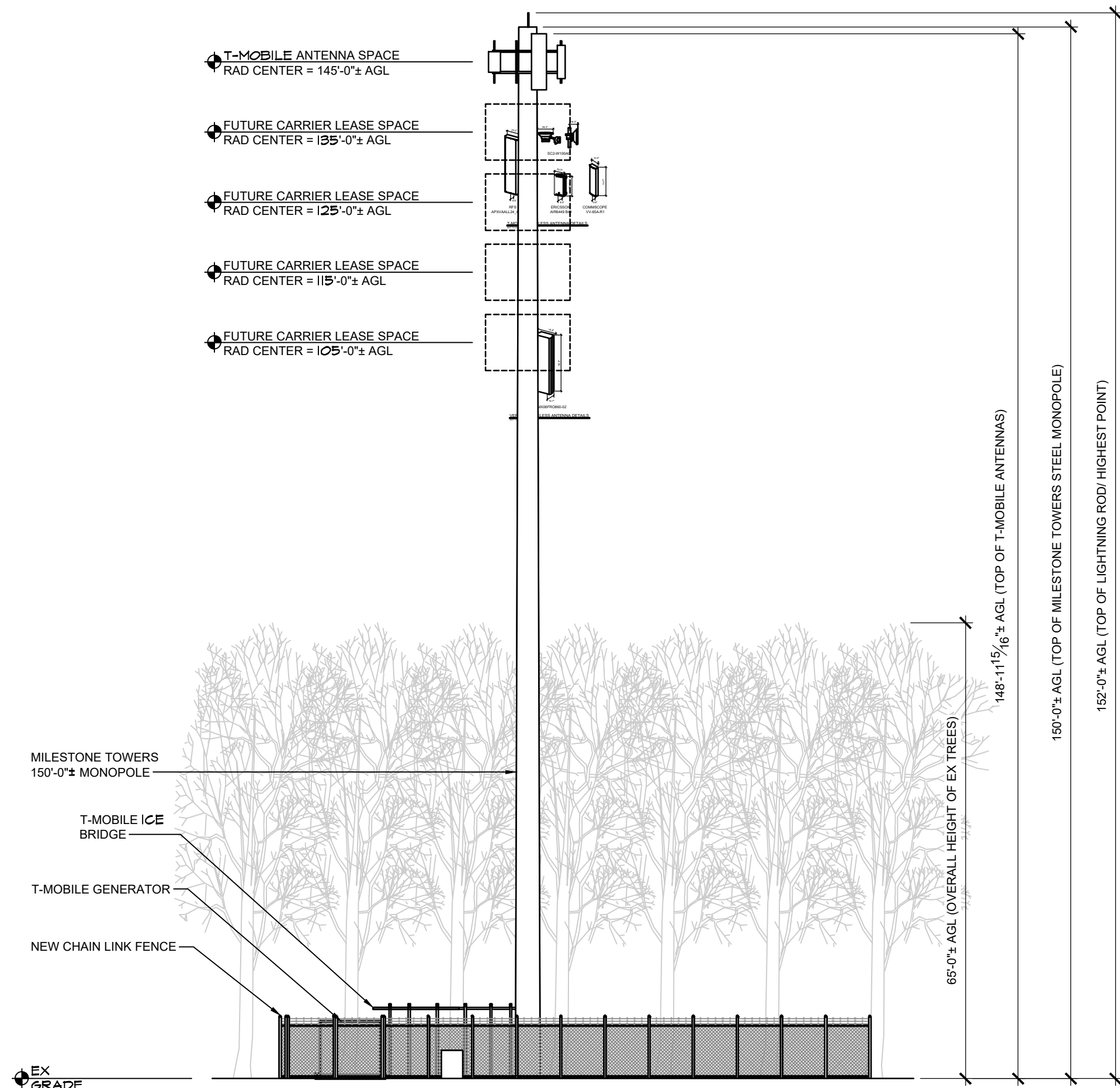

MONOPOLE ELEVATION
NOT TO SCALE

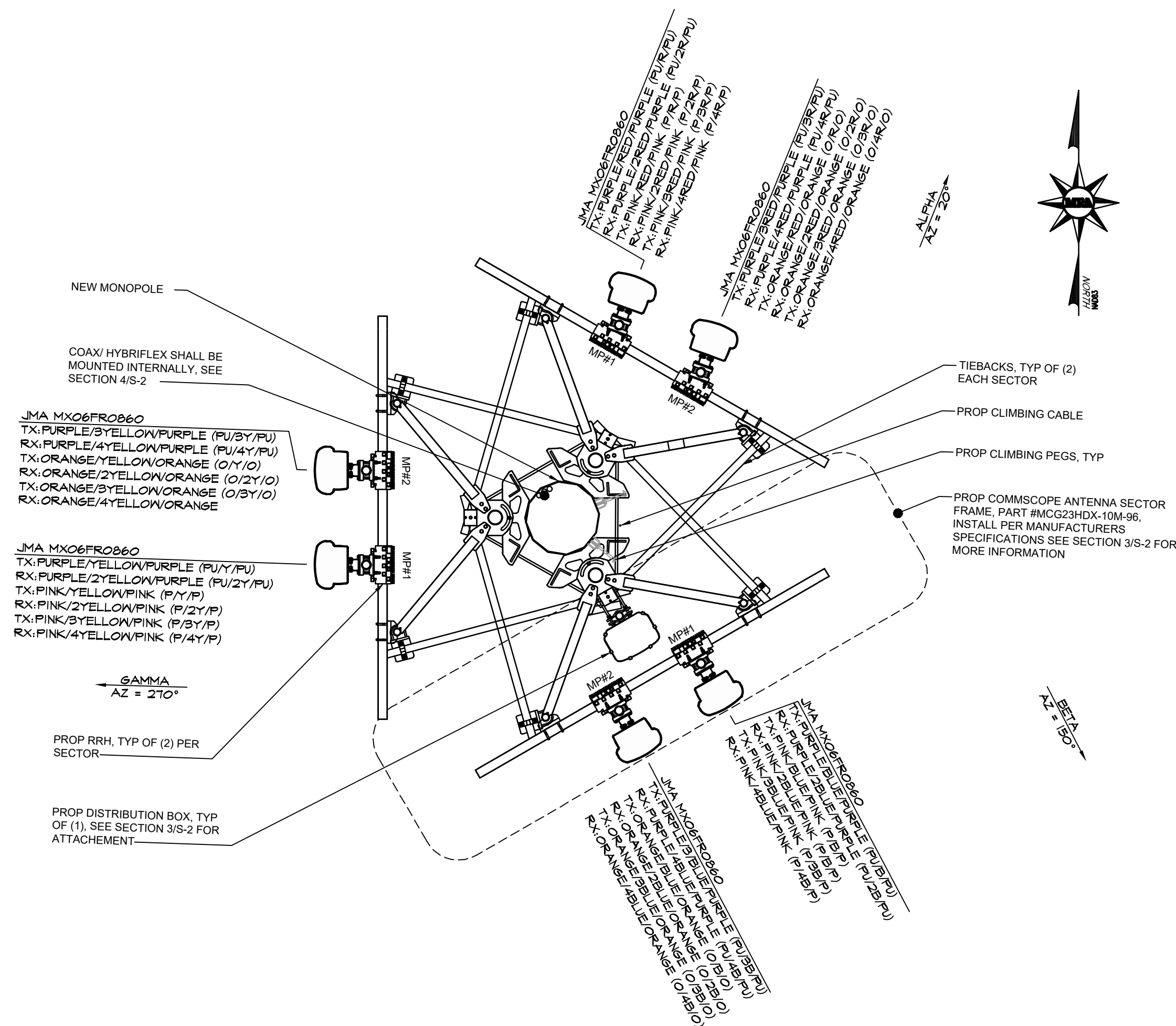

ANTENNA SECTOR PLAN
SCALE: 3/8" = 1'-0"

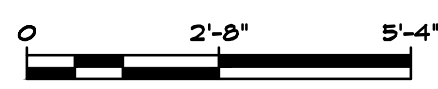

JMA MX06FR0860-02
PROPOSED WIRELESS ANTENNA DETAILS
NOT TO SCALE

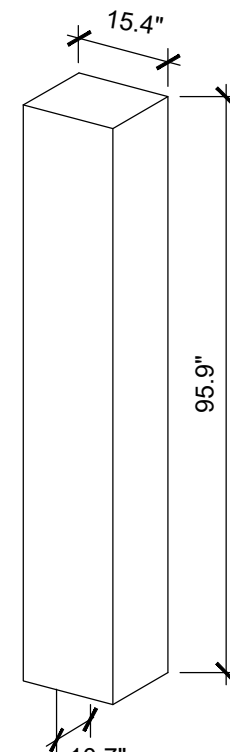

12110 SUNSET HILLS ROAD,
SUITE 600
RESTON, VIRGINIA 20190
OFFICE: (703) 620-2555



**MORRIS & RITCHIE
ASSOCIATES, INC.**
Civil / Structural Engineers
1250-B East Joppa Road, Suite 400K
Towson, Maryland 21286
410-681-1890
410-681-1746 Fax



MILESTONE SITE NAME:
AQUA RUN WASTEWATER
TREATMENT PLANT
SITE ADDRESS:
71 COAL LANDING ROAD
STAFFORD, VIRGINIA 22554
STAFFORD COUNTY

REVISIONS:

NO.	DESCRIPTION	DATE

DESIGNED BY: DNT

DRAWN BY: JT

PROJECT NO: 21235.003

DATE: 12/30/2021

SCALE: AS NOTED



**Know what's below.
Call before you dig.**

PROTECT YOURSELF. GIVE THREE
WORKING DAYS NOTICE.
THIS DRAWING DOES NOT INCLUDE NECESSARY
COMPONENTS FOR CONSTRUCTION SAFETY. ALL
CONSTRUCTION MUST BE DONE IN COMPLIANCE
WITH THE OCCUPATIONAL SAFETY AND HEALTH
ACT OF 1970 AND ALL RULES AND REGULATIONS
THERE TO APPURTENANT.

TITLE:

**Site
Details**

SHEET:

C-2

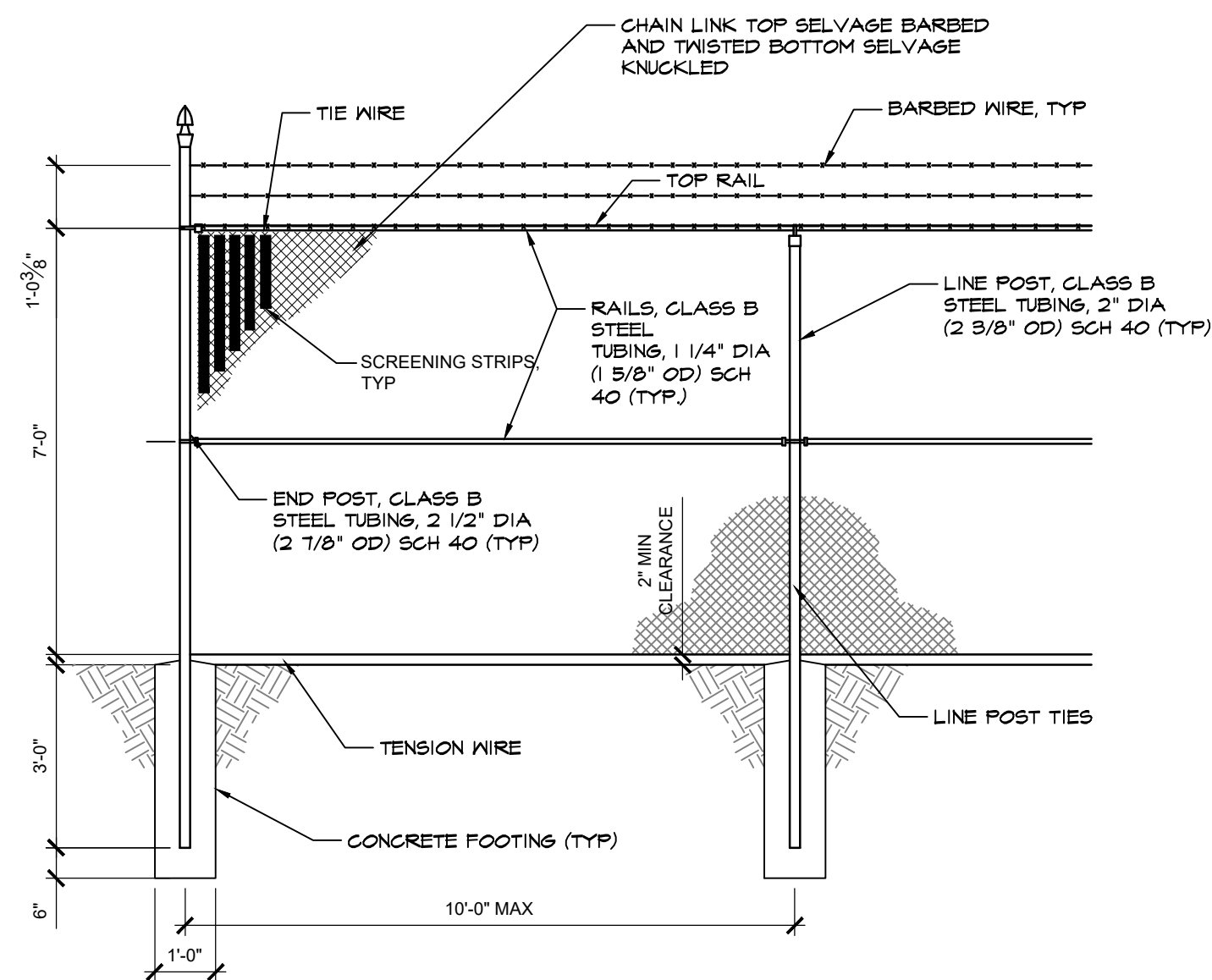

CHAIN LINK FENCE DETAIL
SCALE: 1" = 1'-0"

TYPICAL WOVEN WIRE FENCE NOTES

1. GATE POST, CORNER, TERMINAL OR PULL POST 2 1/2" DIA (2 7/8" OD) SCHEDULE 40 FOR GATE WIDTHS UP THRU 6 FEET OR 12 FEET FOR DOUBLE SWING GATE PER ASTM-F1008.
2. LINE POST, 2" DIA (2 3/8" OD) SCHEDULE 40 PIPE PER ASTM-F1008.
3. GATE FRAME, 1 1/4" DIA (1 5/8" OD) SCHEDULE 40 PIPE PER ASTM-F1008.
4. TOP RAIL & BRACE RAIL, 1 1/4" DIA (1 5/8" OD) SCHEDULE 40 PIPE PER ASTM-F1008.
5. FABRIC, 9 GA. CORE WIRE SIZE, 2" MESH, CONFORMING TO ASTM-A942.
6. TIE WIRE, MINIMUM 11 GA. GALVANIZED STEEL AT POSTS AND RAILS, A SINGLE WRAP OF FABRIC TIE AND AT TENSION WIRE BY HOG RINGS SPACED MAX. 24" INTERVALS.
7. TENSION WIRE, 7 GA. GALVANIZED STEEL.
8. BARBED WIRE, DOUBLE STRAND 12-2 1/2" OD TWISTED WIRE TO MATCH WITH FABRIC, 14 GA. 4 FT. BARBS SPACED ON APPROXIMATELY 4" CENTERS.
9. GATE LATCH, 1-3/8" OD FLUNGER ROD WITH MUSHROOM TYPE CATCH AND LOCK, KEYED ALIKE FOR ALL SITES IN A GIVEN MTA.
10. LOCAL ORDINANCE OF BARBED WIRE PERMIT REQUIREMENT SHALL BE COMPLIED WITH, IF REQUIRED.
11. CHAINLINK FENCE SHALL INCLUDE VERTICAL PVC SCREENING SLATS, ALL SIDED, (COLOR: DARK GREEN OR BLACK)

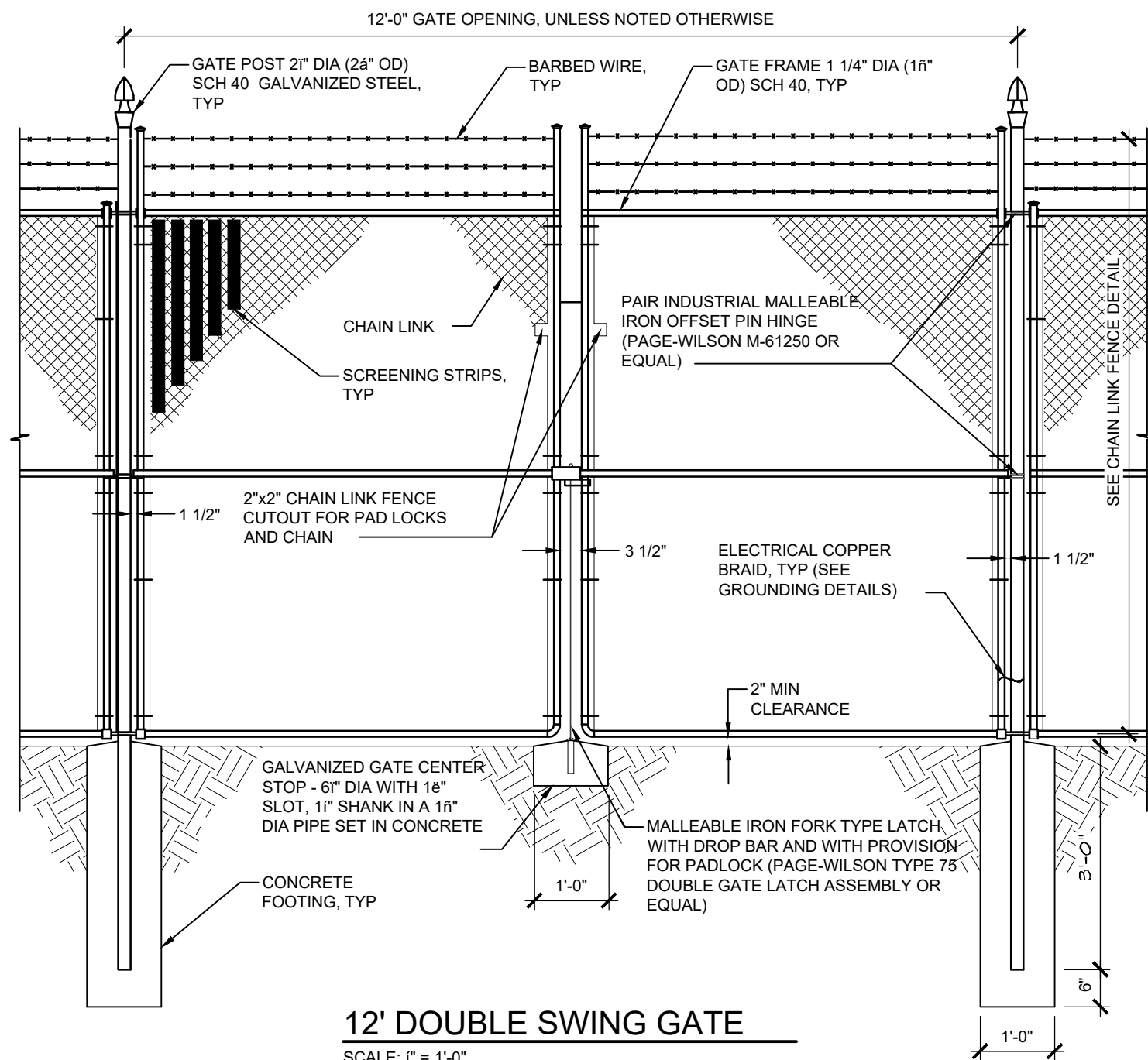

12' DOUBLE SWING GATE
SCALE: 1" = 1'-0"

TYPICAL WOVEN WIRE FENCE NOTES

1. GATE POST, CORNER, TERMINAL OR PULL POST 2 1/2" DIA (2 7/8" OD) SCHEDULE 40 FOR GATE WIDTHS UP THRU 6 FEET OR 12 FEET FOR DOUBLE SWING GATE PER ASTM-F1008.
2. LINE POST, 2" DIA (2 3/8" OD) SCHEDULE 40 PIPE PER ASTM-F1008.
3. GATE FRAME, 1 1/4" DIA (1 5/8" OD) SCHEDULE 40 PIPE PER ASTM-F1008.
4. TOP RAIL & BRACE RAIL, 1 1/4" DIA (1 5/8" OD) SCHEDULE 40 PIPE PER ASTM-F1008.
5. FABRIC, 9 GA. CORE WIRE SIZE, 2" MESH, CONFORMING TO ASTM-A942.
6. TIE WIRE, MINIMUM 11 GA. GALVANIZED STEEL AT POSTS AND RAILS, A SINGLE WRAP OF FABRIC TIE AND AT TENSION WIRE BY HOG RINGS SPACED MAX. 24" INTERVALS.
7. TENSION WIRE, 7 GA. GALVANIZED STEEL.
8. BARBED WIRE, DOUBLE STRAND 12-2 1/2" OD TWISTED WIRE TO MATCH WITH FABRIC, 14 GA. 4 FT. BARBS SPACED ON APPROXIMATELY 4" CENTERS.
9. GATE LATCH, 1-3/8" OD FLUNGER ROD WITH MUSHROOM TYPE CATCH AND LOCK, KEYED ALIKE FOR ALL SITES IN A GIVEN MTA.
10. LOCAL ORDINANCE OF BARBED WIRE PERMIT REQUIREMENT SHALL BE COMPLIED WITH, IF REQUIRED.

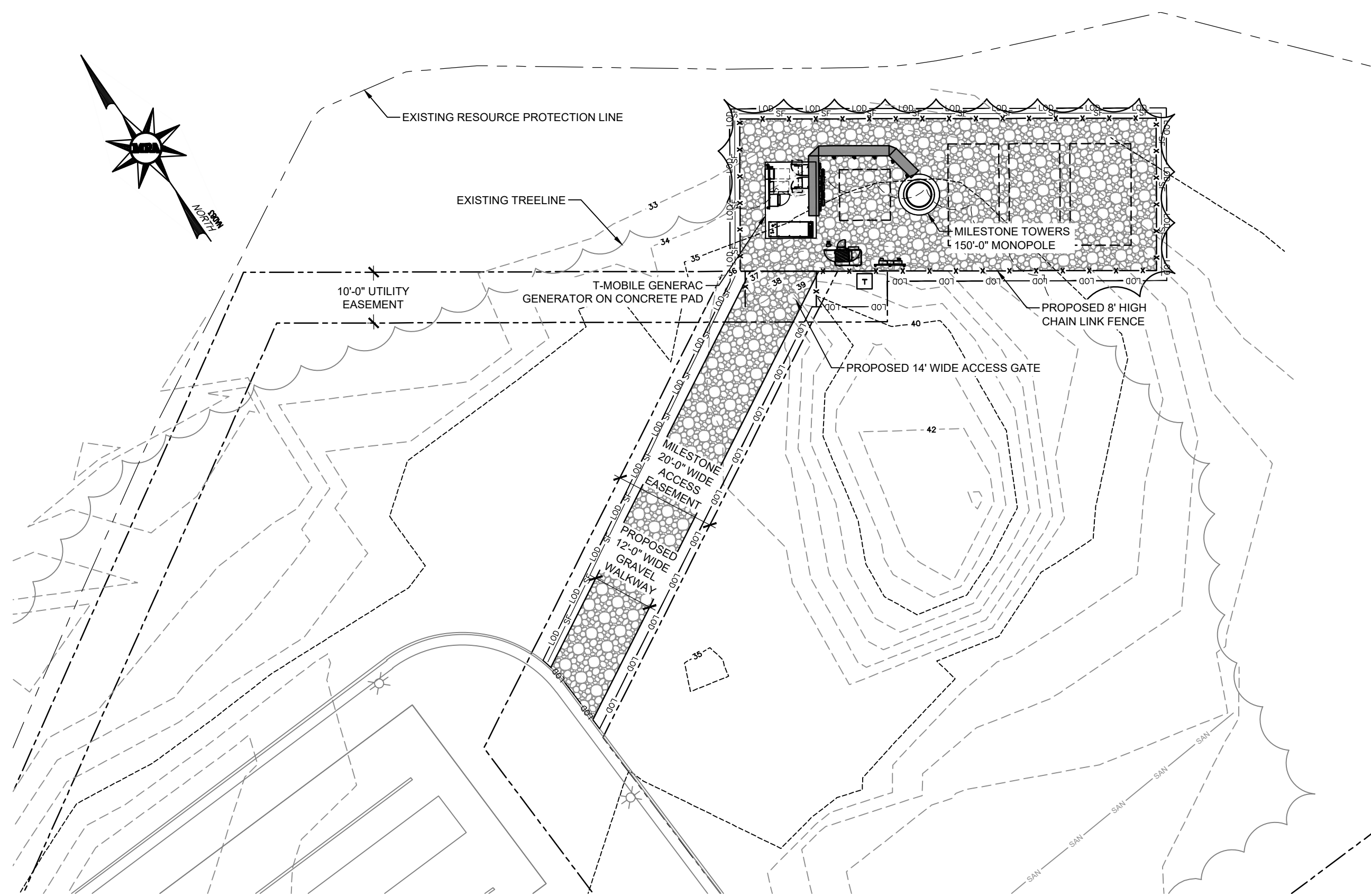

ENLARGED COMPOUND LAYOUT
SCALE: 1" = 20'-0"

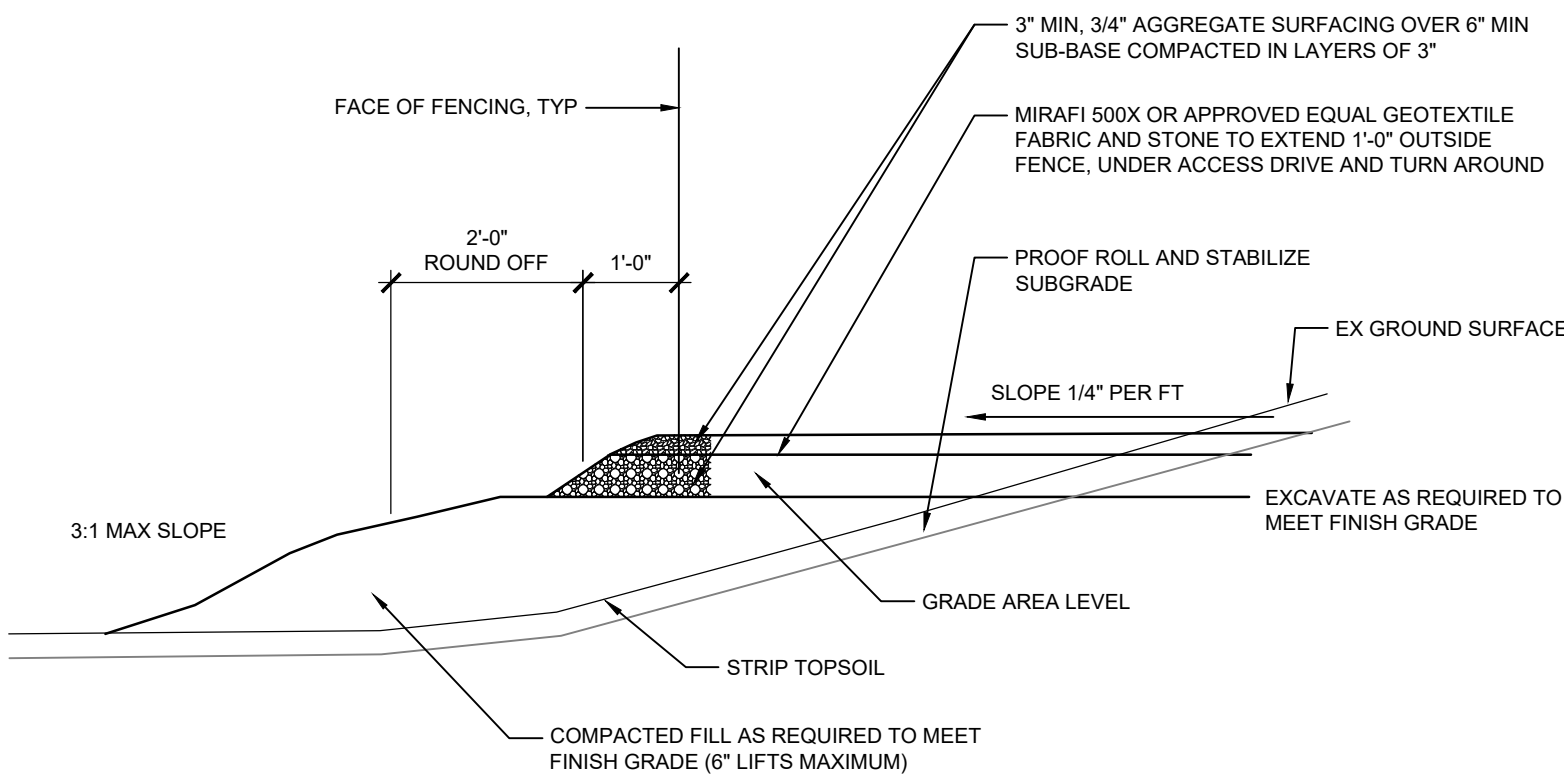

CONSTRUCTION NOTES:

1. CLEAR AND GRUB THE LAND ALONG THE ACCESS DRIVE.
2. REMOVE ALL EXISTING ORGANIC MATERIAL TO SUITABLE SUBGRADE.
3. PLACE GEOTEXTILE FABRIC OVER SUBGRADE AND THEN PLACE AGGREGATE BASE.
4. GRAVEL SUBBASE SPECIFICATION: MARYLAND DOT: SECTION 304 GRADED AGGREGATE BASE COURSE VIRGINIA DHT: SECTION 210 AGGREGATE BASE COURSE

LEASE AREA, ACCESS DRIVE & TURN AROUND AREA SURFACING

SCALE: 1/2" = 1'-0"



12110 SUNSET HILLS ROAD,
SUITE 600
RESTON, VIRGINIA 20190
OFFICE: (703) 620-2555



**MORRIS & RITCHIE
ASSOCIATES, INC.**
Civil / Structural Engineers
1220-B West Joppa Road, Suite 400K
Towson, Maryland 21286
410-881-1890
410-881-1746 Fax



MILESTONE SITE NAME:
AQUA RUN WASTEWATER
TREATMENT PLANT
SITE ADDRESS:
71 COAL LANDING ROAD
STAFFORD, VIRGINIA 22554
STAFFORD COUNTY

REVISIONS:

DESCRIPTION	DATE

DESIGNED BY: DNT

DRAWN BY: JT

PROJECT NO: 21235.003

DATE: 12/30/2021

SCALE: AS NOTED



**Know what's below.
Call before you dig.**

PROTECT YOURSELF. GIVE THREE
WORKING DAYS NOTICE.
THIS DRAWING DOES NOT INCLUDE NECESSARY
COMPONENTS FOR CONSTRUCTION SAFETY. ALL
CONSTRUCTION MUST BE DONE IN COMPLIANCE
WITH THE OCCUPATIONAL SAFETY AND HEALTH
ACT OF 1970 AND ALL RULES AND REGULATIONS
THERE TO APPURTENANT.

TITLE:

**Site
Details**

SHEET:

C-3

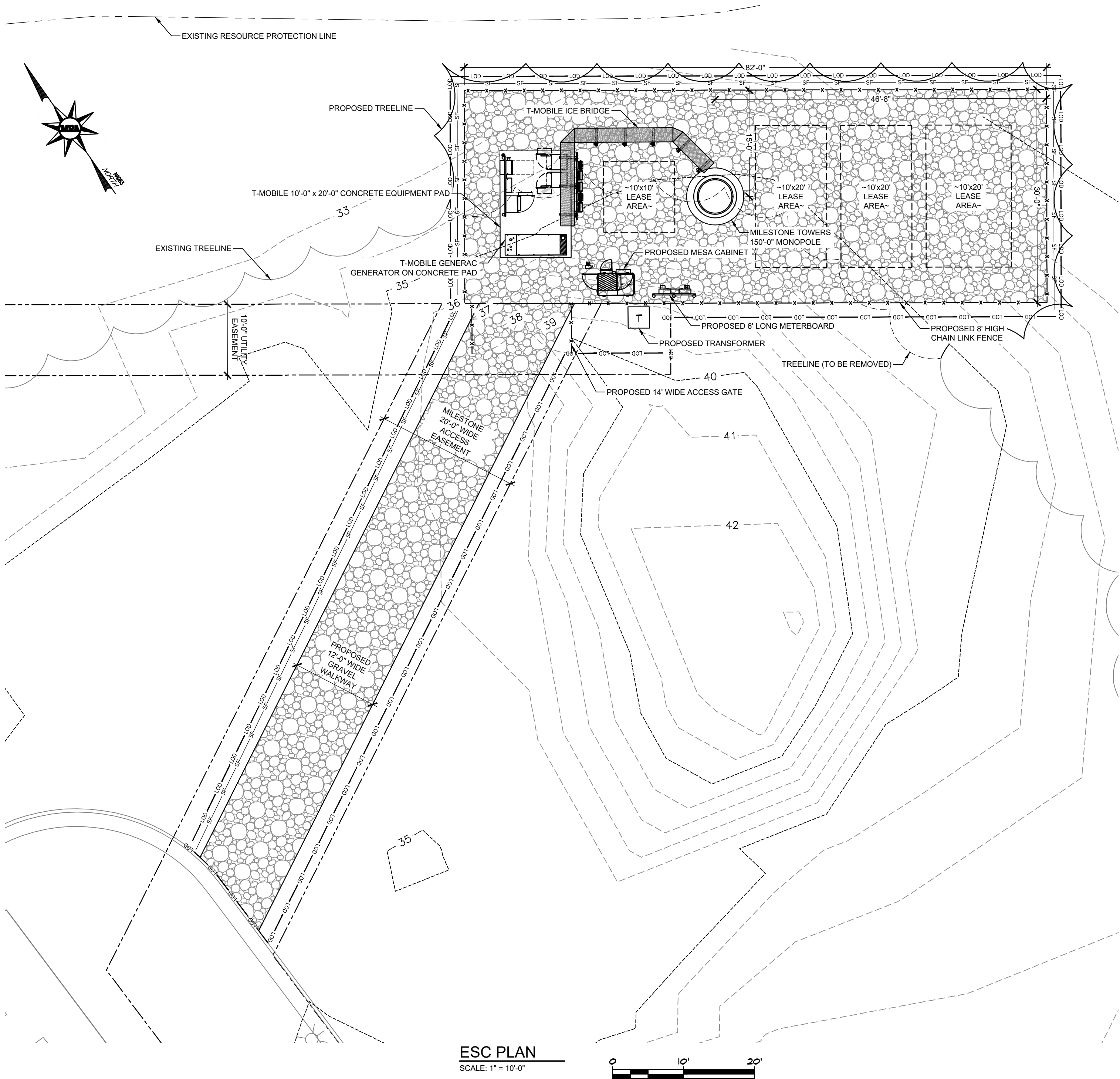

LEGEND	
	PROPERTY LINE
	R/W EASEMENT LINE
	SOILS LINE & (HYDROLOGIC GROUP)
	EX. BUILDING
	EX. CONCRETE
	EX. 1' CONTOUR
	EX. 5' CONTOUR
	EX. OVERHEAD LINE
	EX. UNDERGROUND ELECTRIC LINE
	EX. TREE LINE
	EX. TREES
	LIMIT OF DISTURBANCE (L.O.D.)
	PROP. 0.5' CONTOUR
	PROP. 1' CONTOUR
	PROP. 5' CONTOUR
	PROP. GRAVEL
	PROP. SILT FENCE
	PROP. TYPE "A-2" EARTH DIKE
	STABILIZED CONSTRUCTION ENTRANCE (50' MIN.)
	MOUNTABLE BERM (TYPE "B")

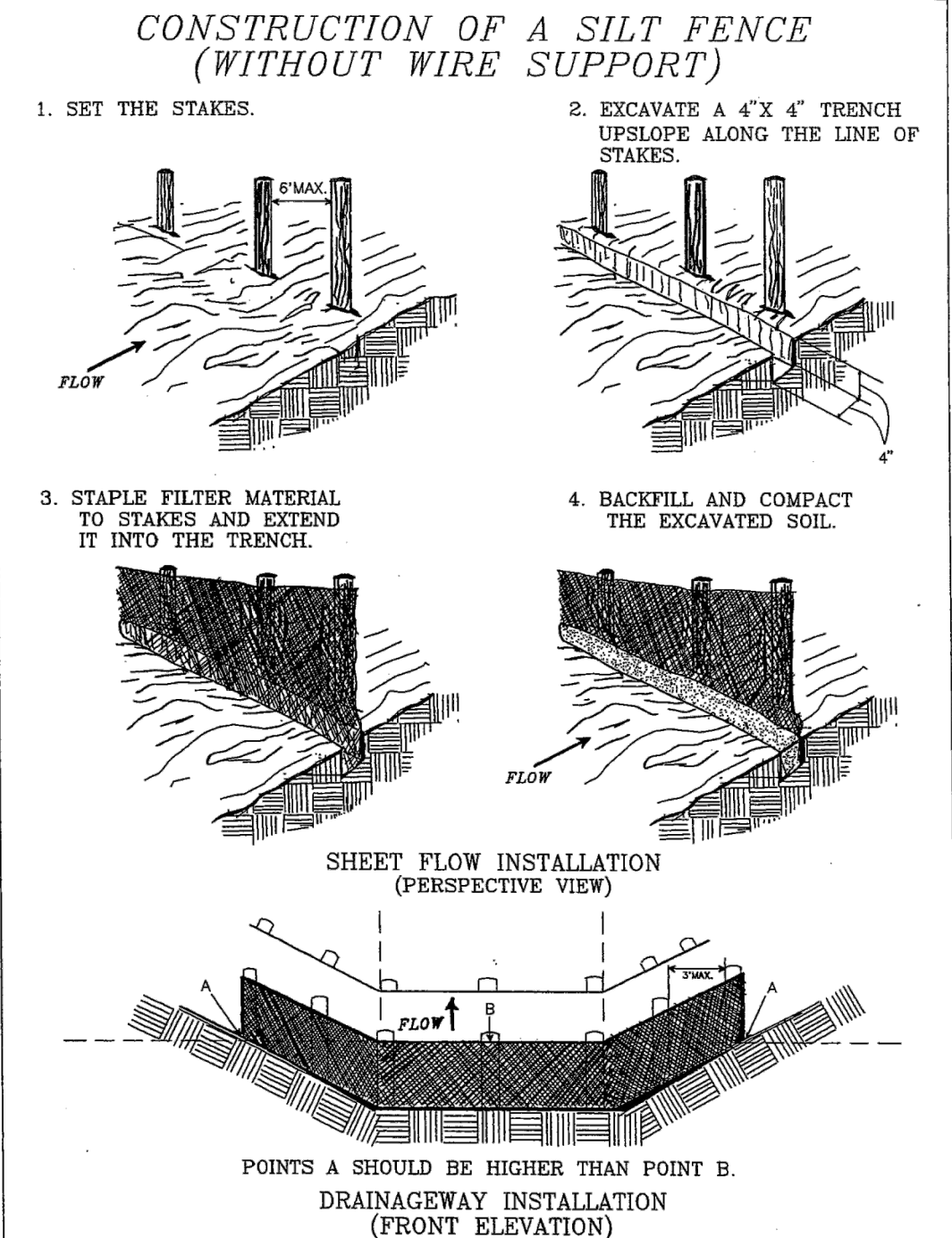
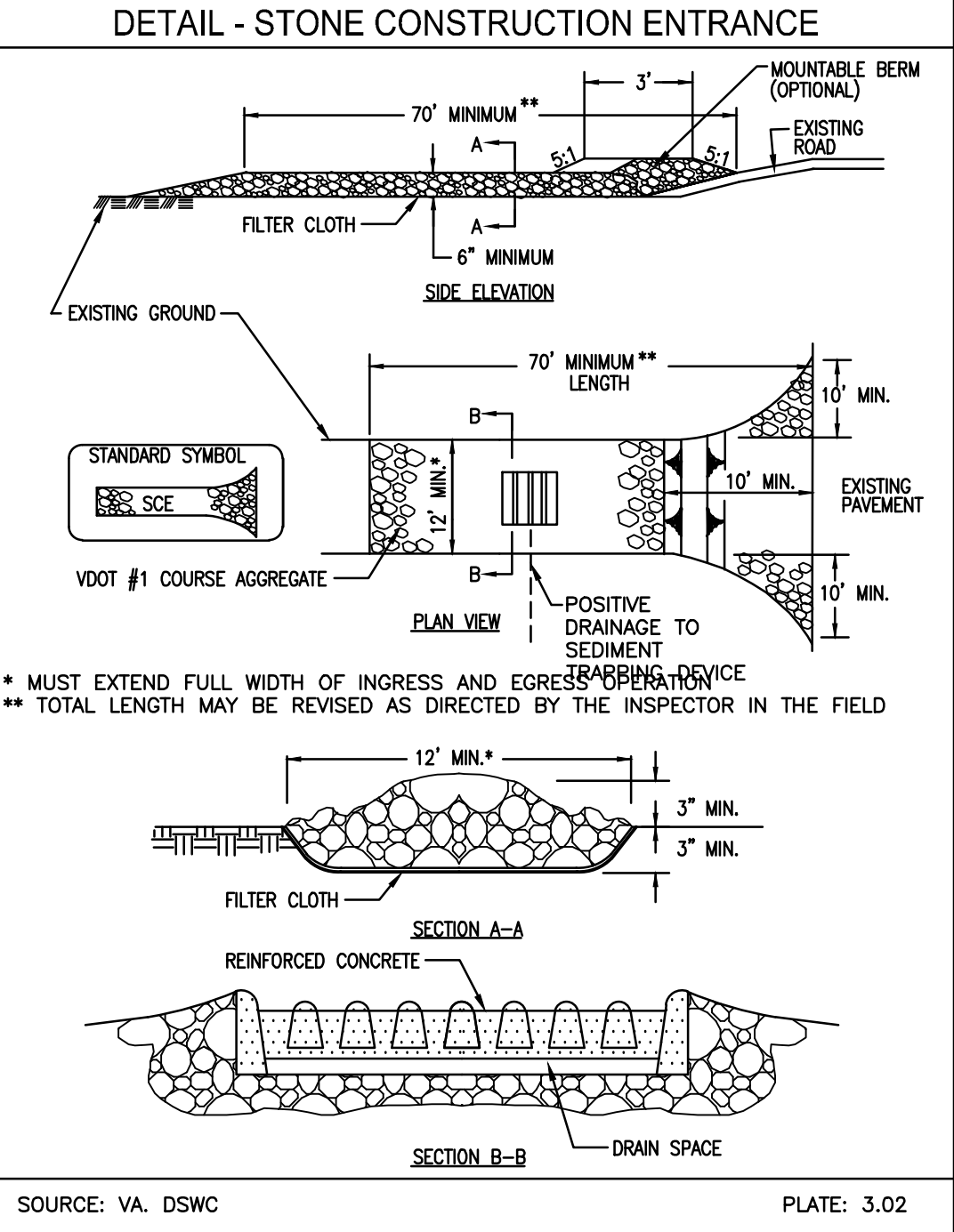

TABLE 3.31-C TEMPORARY SEEDING PLANT MATERIALS, SEEDING RATES, AND DATES									
SPECIES	SEEDING RATE		NORTH ^a			SOUTH ^b			PLANT CHARACTERISTICS
	Acre	1000 ft ²	3/1 to 4/30	5/1 to 8/15	8/15 to 9/1	2/15 to 4/30	5/1 to 9/1	9/1 to 11/15	
OATS (<i>Avena sativa</i>)	3 lbs. (up to 100 lbs., not less than 50 lbs.)	2 lbs.	X	-	-	X	-	-	Use spring varieties (e.g., Noble).
RYE ^d (<i>Secale cereale</i>)	2 lbs. (up to 110 lbs., not less than 50 lbs.)	2.5 lbs.	X	-	X	X	-	X	Use for late fall seedings, winter cover. Tolerates cold and low moisture.
GERMAN MILLET (<i>Setaria italica</i>)	50 lbs.	approx. 1 lb.	-	X	-	-	X	-	Warm-season annual. Dies at first frost. May be added to summer mixes.
ANNUAL RYEGRASS ^c (<i>Lolium multi-florum</i>)	60 lbs.	1½ lbs.	X	-	X	X	-	X	May be added in mixes. Will mow out of most stands.
WEEPING LOVEGRASS (<i>Eragrostis curvula</i>)	15 lbs.	5½ ozs.	-	X	-	-	X	-	Warm-season perennial. May bunch. Tolerates hot, dry slopes and acid, infertile soils. May be added to mixes.
KOREAN LESPEDEZA ^a (<i>Lespedeza stipulacea</i>)	25 lbs.	approx. 1½ lbs.	X	X	-	X	X	-	Warm season annual legume. Tolerates acid soils. May be added to mixes.

TABLE 3.32-C SITE SPECIFIC SEEDING MIXTURES FOR APPALACHIAN/MOUNTAIN AREA			Total Lbs. Per Acre
Minimum Care Lawn			
- Commercial or Residential			200-250 lbs.
- Kentucky 31 or Turf-Type Tall Fescue			90-100%
- Improved Perennial Ryegrass *			0-10%
- Kentucky Bluegrass			0-10%
High-Maintenance Lawn			
Minimum of three (3) up to five (5) varieties of bluegrass from approved list for use in Virginia.			125 lbs.
General Slope (3:1 or less)			
- Kentucky 31 Fescue			128 lbs.
- Red Top Grass			2 lbs.
- Seasonal Nurse Crop **			20 lbs.
Low-Maintenance Slope (Steeper than 3:1)			
- Kentucky 31 Fescue			108 lbs.
- Red Top Grass			2 lbs.
- Seasonal Nurse Crop **			20 lbs.
- Crownvetch ***			20 lbs.
			150 lbs.
* Perennial Ryegrass will germinate faster and at lower soil temperatures than fescue, thereby providing cover and erosion resistance for seedbed.			
** Use seasonal nurse crop in accordance with seeding dates as stated below:			
March, April through May 15th			Annual Rye
May 16th through August 15th			Foxtail Millet
August 16th through September, October			Annual Rye
November through February			Winter Rye
*** If Flatpea is used, increase to 30 lbs./acre. All legume seed must be properly inoculated. Weeping Lovegrass may also be included in any slope or low-maintenance mixture during warmer seeding periods; add 10-20 lbs/acre in mixes.			

TABLE 3.31-B ACCEPTABLE TEMPORARY SEEDING PLANT MATERIALS		
PLANTING DATES	SPECIES	RATE (LBS./ACRE)
SEPT 1 - FEB 15	MIX OF ANNUAL RYEGRASS (<i>Lolium multi-florum</i>) & CEREAL (WINTER) RYE (<i>Secale cereale</i>)	50-100
FEB 16 - APR 30	ANNUAL RYEGRASS (<i>Lolium multi-florum</i>)	60-100
MAY 1 - AUG 31	GERMAN MILLET (<i>Setaria italica</i>)	50

TABLE 3.35-A ORGANIC MULCH MATERIALS AND APPLICATION RATES		
MULCHES:	RATES	
	Per Acre	Per 1000 sq.ft.
Straw or Hay	1.5-2 Tons (Minimum 2 tons for winter cover)	70-90 lbs.
Fiber Mulch	Minimum 1500lbs.	35 lbs.
Corn Stalks	4-6 tons	185-275 lbs.
Wood Chips	4-6 tons	185-275 lbs.
Bark Chips or Shredded Bark	50-70 cu. yds.	1-2 cu. yds.

12110 SUNSET HILLS ROAD, SUITE 600
RESTON, VIRGINIA 20190
OFFICE: (703) 620-2555

MORRIS & RITCHIE ASSOCIATES, INC.
Civil / Structural Engineers
1250-B West Joppa Road, Suite 400K
Towson, Maryland 21286
410-821-1890
410-821-1746 Fax

MILESTONE SITE NAME:
AQUA RUN WASTEWATER
TREATMENT PLANT

SITE ADDRESS:
71 COAL LANDING ROAD
STAFFORD, VIRGINIA 22554
STAFFORD COUNTY

REVISIONS:

DESCRIPTION	DATE

DESIGNED BY: DNT
DRAWN BY: JT
PROJECT NO: 21235.003
DATE: 12/30/2021
SCALE: AS NOTED

Know what's below.
Call before you dig.

PROTECT YOURSELF, GIVE THREE WORKING DAYS NOTICE

THIS DRAWING DOES NOT INCLUDE NECESSARY COMPONENTS FOR CONSTRUCTION SAFETY. ALL CONSTRUCTION MUST BE DONE IN COMPLIANCE WITH THE OCCUPATIONAL SAFETY AND HEALTH ACT OF 1970 AND ALL RULES AND REGULATIONS THERE TO APPURTENANT.

TITLE:
Erosion & Sediment Control Plan

SHEET:
C-4

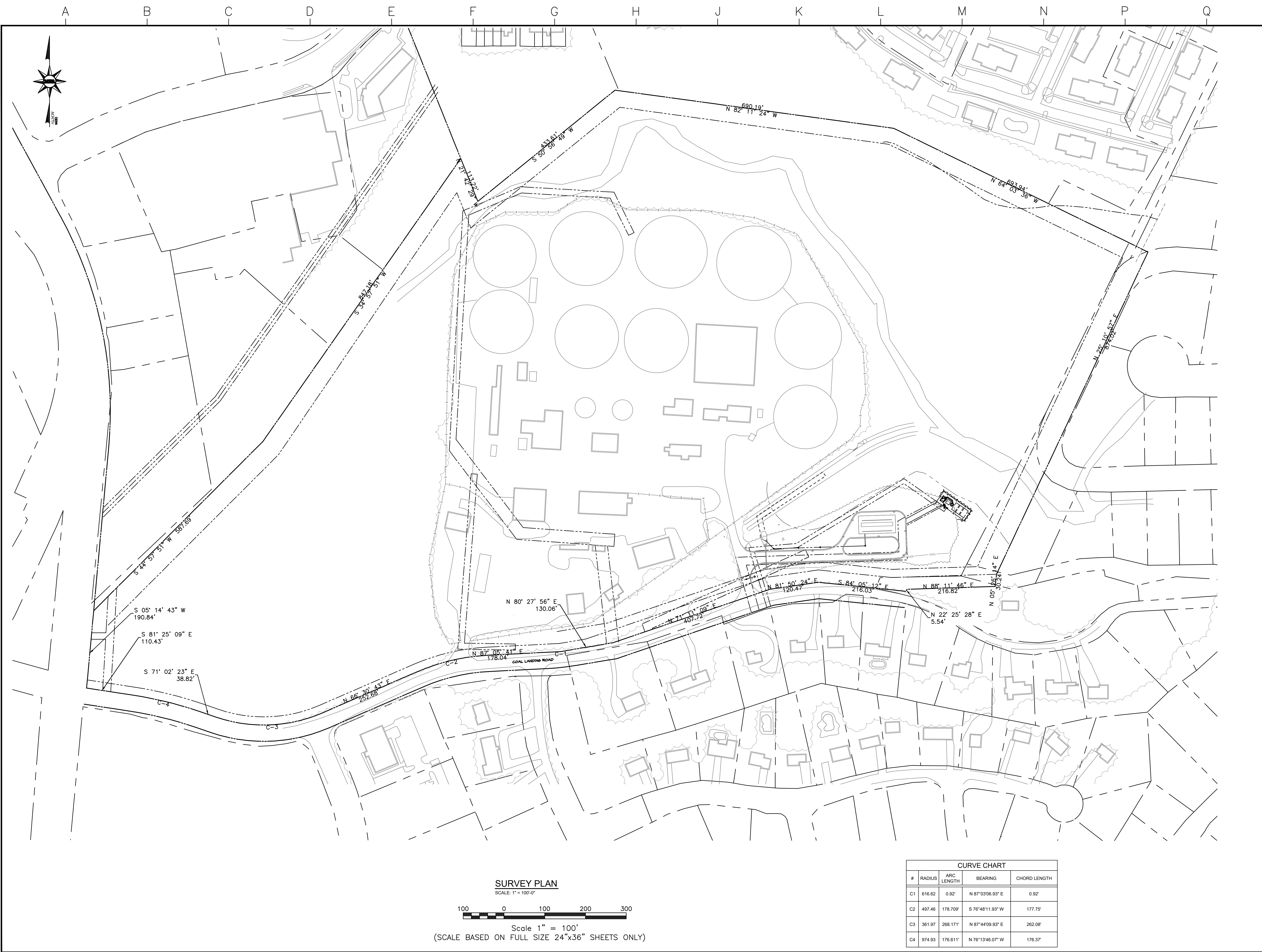

12110 SUNSET HILLS ROAD,
SUITE 600
RESTON, VIRGINIA 20190
OFFICE: (703) 620-2555



**MORRIS & RITCHIE
ASSOCIATES, INC.**

Civil / Structural Engineers
1250-B West Joppa Road, Suite 400K
Towson, Maryland 21286
410-821-1890
410-821-1746 Fax



MILESTONE SITE NAME:
AQUIA RUN WASTEWATER
TREATMENT PLANT
SITE ADDRESS:
71 COAL LANDING ROAD
STAFFORD, VIRGINIA 22554
STAFFORD COUNTY

REVISIONS:

DESCRIPTION	DATE

DESIGNED BY: DNT

DRAWN BY: JT

PROJECT NO: 21235.003

DATE: 12/30/2021

SCALE: AS NOTED



**Know what's below.
Call before you dig.**

PROTECT YOURSELF. GIVE THREE
WORKING DAYS NOTICE.
THIS DRAWING DOES NOT INCLUDE NECESSARY
COMPONENTS FOR CONSTRUCTION SAFETY. ALL
CONSTRUCTION MUST BE DONE IN COMPLIANCE
WITH THE OCCUPATIONAL SAFETY AND HEALTH
ACT OF 1970 AND ALL RULES AND REGULATIONS
THERE TO APPURTENANT.

TITLE:

**Survey
Plan**

SHEET:

C-6

SURVEY PLAN

SCALE: 1" = 100'-0"

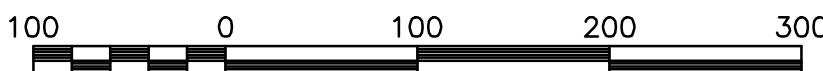

Scale 1" = 100'
(SCALE BASED ON FULL SIZE 24"x36" SHEETS ONLY)

CURVE CHART				
#	RADIUS	ARC LENGTH	BEARING	CHORD LENGTH
C1	616.62	0.92'	N 87°03'06.93" E	0.92'
C2	497.46	178.709'	S 76°48'11.93" W	177.75'
C3	361.97	268.171'	N 87°44'09.93" E	262.08'
C4	974.93	176.611'	N 76°13'46.07" W	176.37'