

TAX MAP NUMBERS (SUBJECT PROPERTIES)
44-124A
44-125
44-124
44-131
44-132
44-129
44-130
44-129A
44-130A
44-135
44-137A
44-136
44-136A
44-138A
44-144B
44-144
44-144C
44-93A
44-93E
44C-3-7
44C-3-6
44C-3-5
44C-3-4
44C-3-8
44-92
44C-3-9
44C-3-3
44-91
44-123A
44-123B
44-123D
44-123E

SHEET LAYOUT
1" = 500'

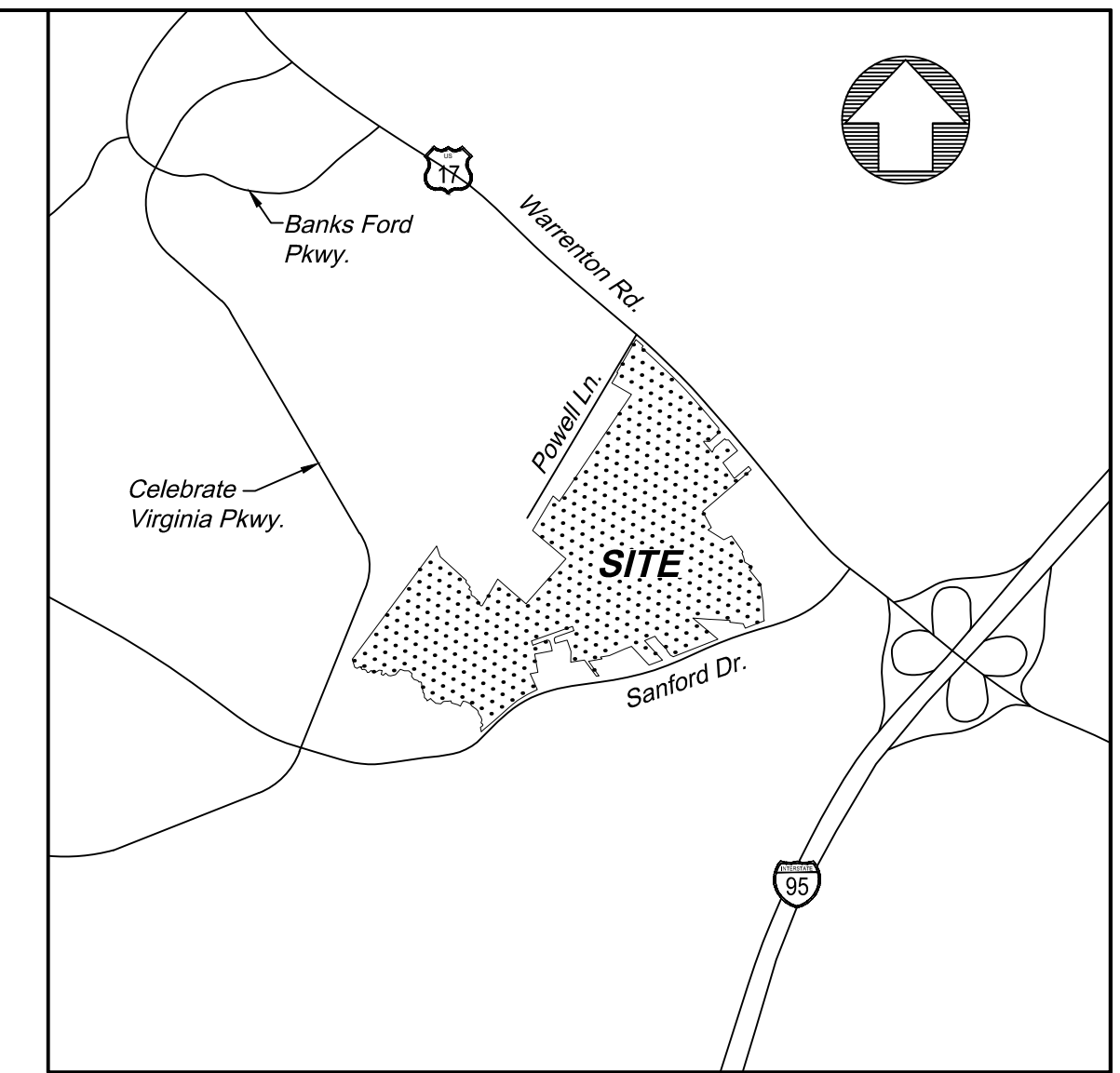
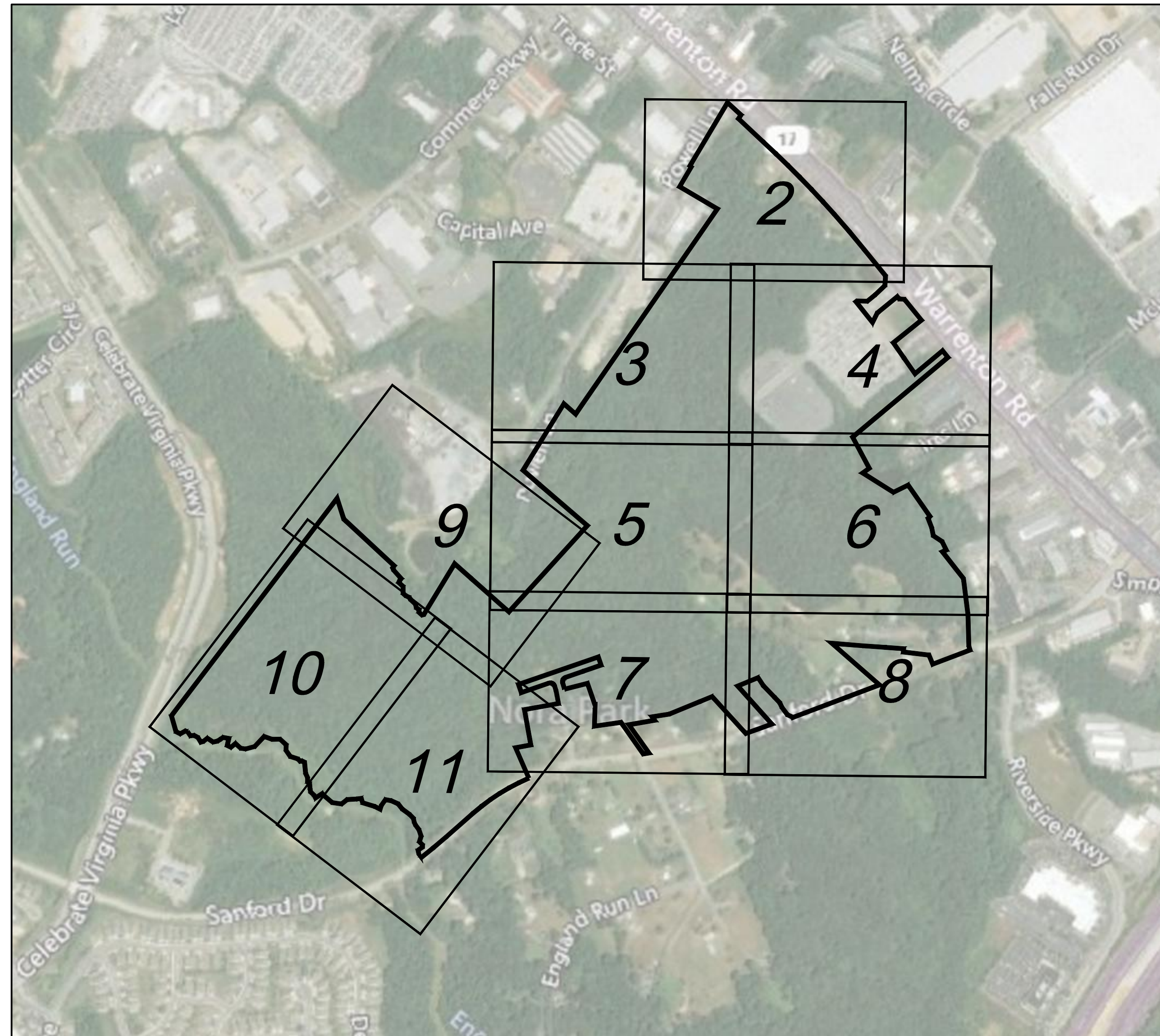

Vicinity Map
1" = 2000'

NOTES:

1. THE BOUNDARY INFORMATION SHOWN HEREON IS BASED ON COMPILED LAND RECORDS AND FIELD-SURVEYED EVIDENCE BUT DOES NOT CONSTITUTE A BOUNDARY SURVEY.
2. THE BASIS OF MERIDIAN IS NAD83 VA STATE PLANE NORTH ZONE. BEARINGS AND DISTANCES MAY VARY FROM RECORD.

TIMMONS GROUP
YOUR VISION ACHIEVED THROUGH OURS
THIS DRAWING PREPARED AT THE
NORTHERN VIRGINIA OFFICE
20110 Ashbrook Place, Suite 100 | Ashburn, VA 20147
TEL: 703.726.1342 FAX: 703.726.1345 www.timmons.com

CLIENT

PROJECT NAME & ADDRESS
BELMONT PARK
STAFFORD COUNTY
VIRGINIA
VARIOUS PARCELS

DATE
PROJECT NUMBER
PROJECT NAME
DRAWN BY / CHECKED BY
T. Barrett / J. Genthner

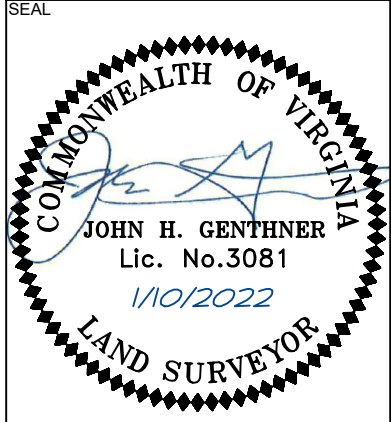

These plans and associated documents are the exclusive property of TIMMONS GROUP and may not be reproduced in whole or in part and shall not be used for any purpose whatsoever, including, but not limited to construction, bidding, and/or construction staking without the express written consent of TIMMONS GROUP.

REVISIONS	
#	DESCRIPTION
1	10/2/20 REV LIMIT OF COND USE
2	11/15/20 UPDATE OWNERS
3	2/6/21 ADD COND. USE PERMIT LINE
4	11/10/22 REV. INDEY & COND. USE PERMIT LINE

DRAWING DESCRIPTION
ZONING EXHIBIT SHOWING PROPOSED CONDITIONAL USE PERMIT

PLANS PRINTED AS 11x17 ARE HALF SCALE
SCALE SHEET NUMBER
1" = 50' 1 OF 11

Y:\06\42295-Sullivan_Consulting\DWG\42295-SP\SURV\EHX_2022\20106REV.dwg | Plotted on 11/10/2022 10:54 AM | by Tom Barrett

AREA UNDER
CONDITIONAL USE PERMIT
3.16 AC.

LINE TABLE		
LINE	BEARING	LENGTH
L74	S39°37'16"E	14.96'

CURVE TABLE						
CURVE	RADIUS	LENGTH	TANGENT	DELTA	CHORD BEARING	CHORD
C1	5822.50'	850.15'	425.83'	8°21'57"	N43°48'16"W	849.39'

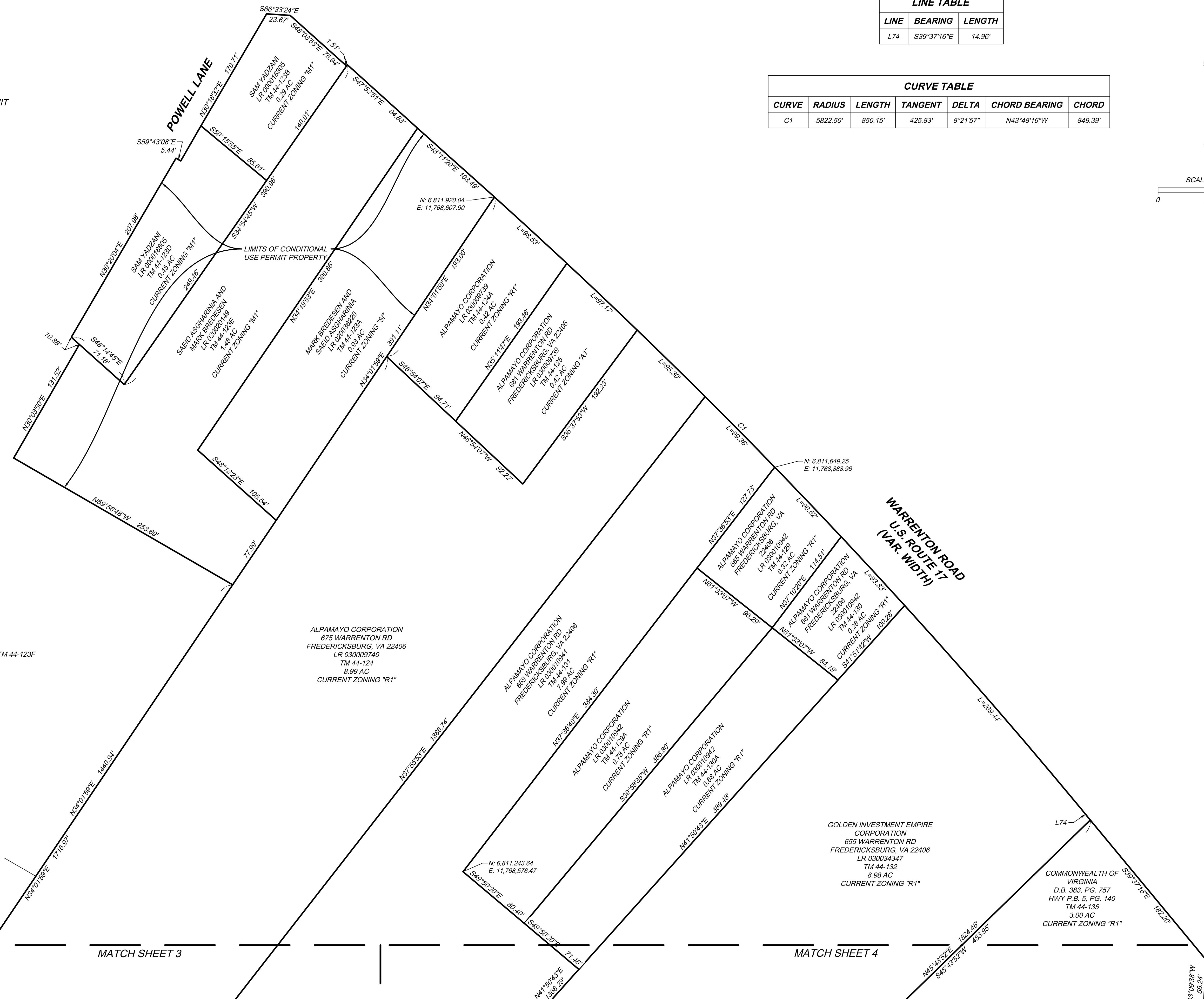
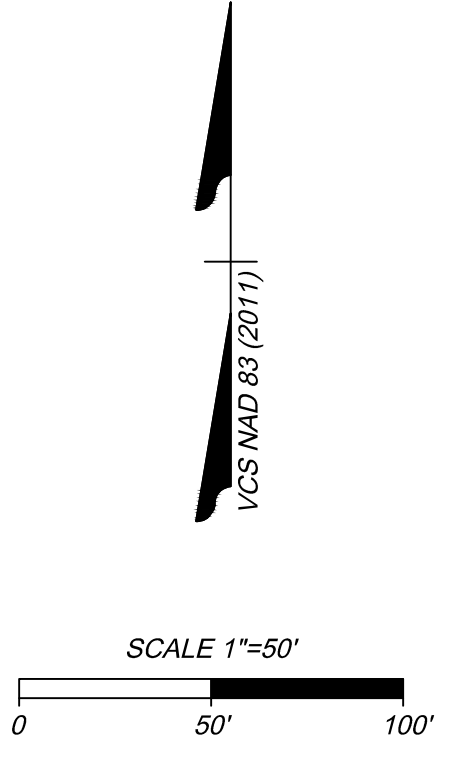

TIMMONS GROUP
YOUR VISION. ACHIEVED. THROUGH OURS.
THIS DRAWING PREPARED AT THE
NORTHERN VIRGINIA OFFICE
20110 Ashbrook Place, Suite 100 | Ashburn, VA 20147
TEL: 703.726.1342 FAX: 703.726.1345 www.timmons.com

CLIENT

PROJECT NAME & ADDRESS
BELMONT PARK
STAFFORD COUNTY
VIRGINIA
VARIOUS PARCELS

DATE
PROJECT NUMBER
PROJECT NAME
DRAWN BY / CHECKED BY
T. Barrett / J. Genthner

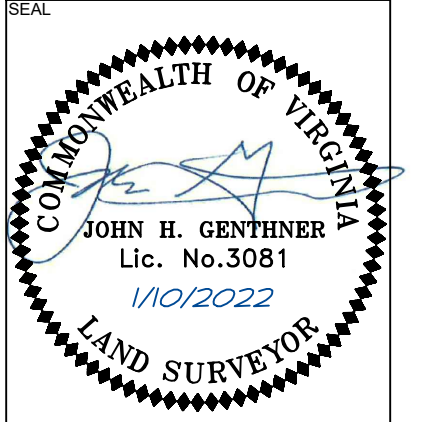

These plans and associated documents are the exclusive property of TIMMONS GROUP and may not be reproduced in whole or in part and shall not be used for any purpose whatsoever, including, but not limited to construction, bidding, and/or construction staking without the express written consent of TIMMONS GROUP.

REVISIONS	
#	DESCRIPTION
1	10/02/20 REV LIMIT OF COND USE
2	11/15/20 UPDATE OWNERS
3	2/6/21 ADD COND. USE PERMIT LINE
4	11/10/22 REV. INDY & COND. USE PERMIT LINE

DRAWING DESCRIPTION
ZONING EXHIBIT SHOWING PROPOSED CONDITIONAL USE PERMIT

PLANS PRINTED AS 11x17 ARE HALF SCALE
SCALE SHEET NUMBER
1" = 50' 2 OF 11

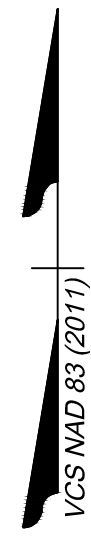

MATCH SHEET 2

TM 44-123

ALPAMAYO CORPORATION
 875 WARRENTON RD
 FREDERICKSBURG, VA 22406
 LR 030009740
 TM 44-124
 8.99 AC
 CURRENT ZONING "R1"

ALPAMAYO CORPORATION
 669 WARRENTON RD
 FREDERICKSBURG, VA 22406
 LR 030010941
 TM 44-131
 7.99 AC
 CURRENT ZONING "R1"

GOLDEN INVESTMENT EMPIRE
 CORPORATION
 655 WARRENTON RD
 FREDERICKSBURG, VA 22406
 LR 030034347
 TM 44-132
 8.98 AC
 CURRENT ZONING "R1"

N: 6,810,509.68
 E: 11,768,399.25

PARRISH MITCHELL CROPP
 LINDA CROPP FINES
 RITA CROPP PAYNE
 GLENN HOWARD CROPP
 102 SANFORD DR FALMOUTH, VA 22406
 WF 14000053
 LR000010933
 TM 44-93A
 22.40 AC
 CURRENT ZONING "A1"

FRANK C. HARRIS, TRUSTEE
 ATHENE P. HARRIS, TRUSTEE
 FRANK C. HARRIS AND ATHENE P. HARRIS
 LIVING TRUST
 LR 070014410
 TM 44-138A
 11.84 AC
 CURRENT ZONING "R1"

FRANK C. HARRIS, TRUSTEE
 ATHENE P. HARRIS, TRUSTEE
 FRANK C. HARRIS AND ATHENE P. HARRIS
 LIVING TRUST
 LR 070014410
 TM 44-138A
 11.84 AC
 CURRENT ZONING "R1"

MATCH SHEET 5

GOLDEN INVESTMENT EMPIRE CORPORATION

MATCH SHEET 4

TIMMONS GROUP
 YOUR VISION ACHIEVED THROUGH OURS
 THIS DRAWING PREPARED AT THE
NORTHERN VIRGINIA OFFICE
 20110 Ashbrook Place, Suite 100 | Ashburn, VA 20147
 TEL 703.726.1342 FAX 703.726.1345 www.timmons.com

CLIENT

PROJECT NAME & ADDRESS
BELMONT PARK
 STAFFORD COUNTY
 VIRGINIA
 VARIOUS PARCELS

DATE
 PROJECT NUMBER
 PROJECT NAME
 DRAWN BY / CHECKED BY
 T. Barrett / J. Genthner



These plans and associated documents are the exclusive property of TIMMONS GROUP and may not be reproduced in whole or in part and shall not be used for any purpose whatsoever, including, but not limited to construction, bidding, and/or construction staking without the express written consent of TIMMONS GROUP.

REVISIONS	
#	DESCRIPTION
1	10/02/20 REV LIMIT OF COND USE
2	11/15/20 UPDATE OWNERS
3	2/6/21 ADD COND. USE PERMIT LINE
4	11/15/22 REV. INDEY & COND. USE PERMIT LINE

DRAWING DESCRIPTION
ZONING EXHIBIT SHOWING PROPOSED CONDITIONAL USE PERMIT

PLANS PRINTED AS 11x17 ARE HALF SCALE
 SCALE SHEET NUMBER
 1" = 50' 3 OF 11

Y:\06\42295-Sullivan_Consulting\DWG\42295-XPSURV\EHX_2022\20106REV.dwg | Plotted on 11/10/2022 10:54 AM | by Tom Barrett

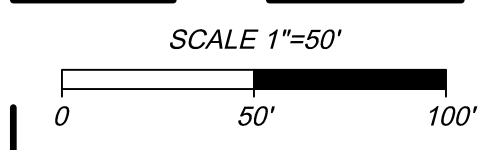

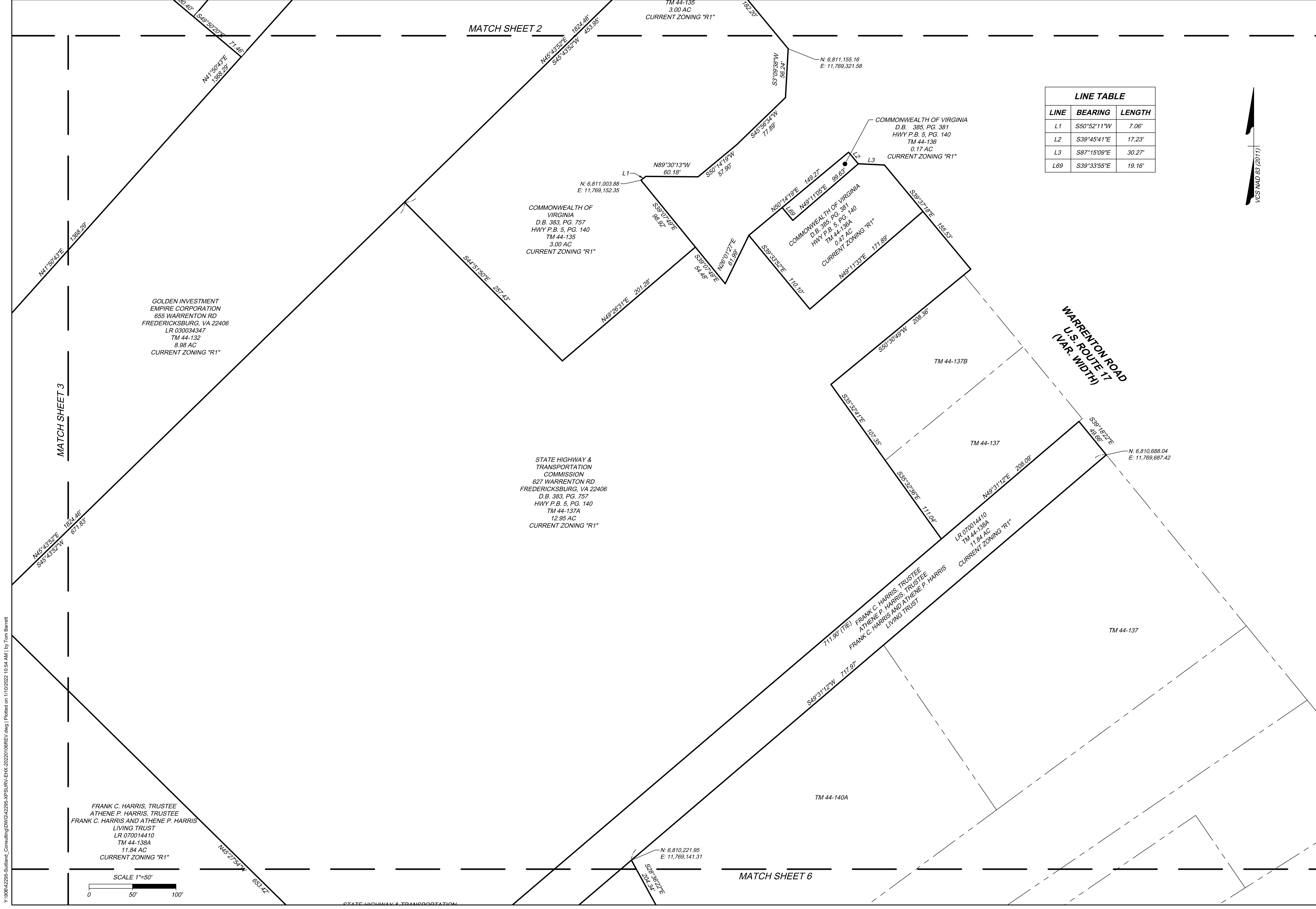

LINE TABLE

LINE	BEARING	LENGTH
L1	S50°52'11"W	7.06'
L2	S39°45'41"E	17.23'
L3	S87°15'09"E	30.27'
L69	S39°33'55"E	19.16'

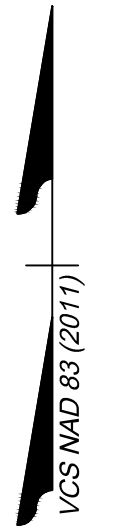

TIMMONS GROUP
 YOUR VISION ACHIEVED THROUGH OURS
 THIS DRAWING PREPARED AT THE
NORTHERN VIRGINIA OFFICE
 20110 Ashbrook Place, Suite 100 | Ashburn, VA 20147
 TEL: 703.726.1342 FAX: 703.726.1345 www.timmons.com

CLIENT

PROJECT NAME & ADDRESS
BELMONT PARK
 STAFFORD COUNTY
 VIRGINIA
 VARIOUS PARCELS

DATE
 PROJECT NUMBER
 PROJECT NAME
 DRAWN BY / CHECKED BY
 T. Barrett / J. Genthner

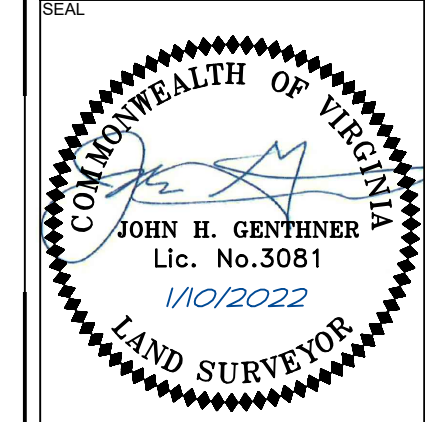

These plans and associated documents are the exclusive property of TIMMONS GROUP and may not be reproduced in whole or in part and shall not be used for any purpose whatsoever, inclusive, but not limited to construction, bidding, and/or construction staking without the express written consent of TIMMONS GROUP.

REVISIONS

#	DATE	DESCRIPTION
1	10/02/20	REV LIMIT OF COND USE
2	11/15/20	UPDATE OWNERS
3	2/6/21	ADD COND. USE PERMIT LINE
4	11/02/22	REV. INDE & COND. USE PERMIT LINE

DRAWING DESCRIPTION
ZONING EXHIBIT SHOWING PROPOSED CONDITIONAL USE PERMIT

PLANS PRINTED AS 11x17 SHEET HALF SCALE
 SCALE SHEET NUMBER
 1" = 50' 4 OF 11

Y:\06\42295-Sulland_Consulting\DWG\42295-XPSURV\EHX-2022\106REV\dwg | Plotted on 11/10/2022 10:54 AM | by Tom Barrett

Y:\0042295-Sullivan_Consulting\DWG\42295-XPSURV\EHX-20220106REV.dwg | Plotted on 1/10/2022 10:54 AM | by Tom Barrett

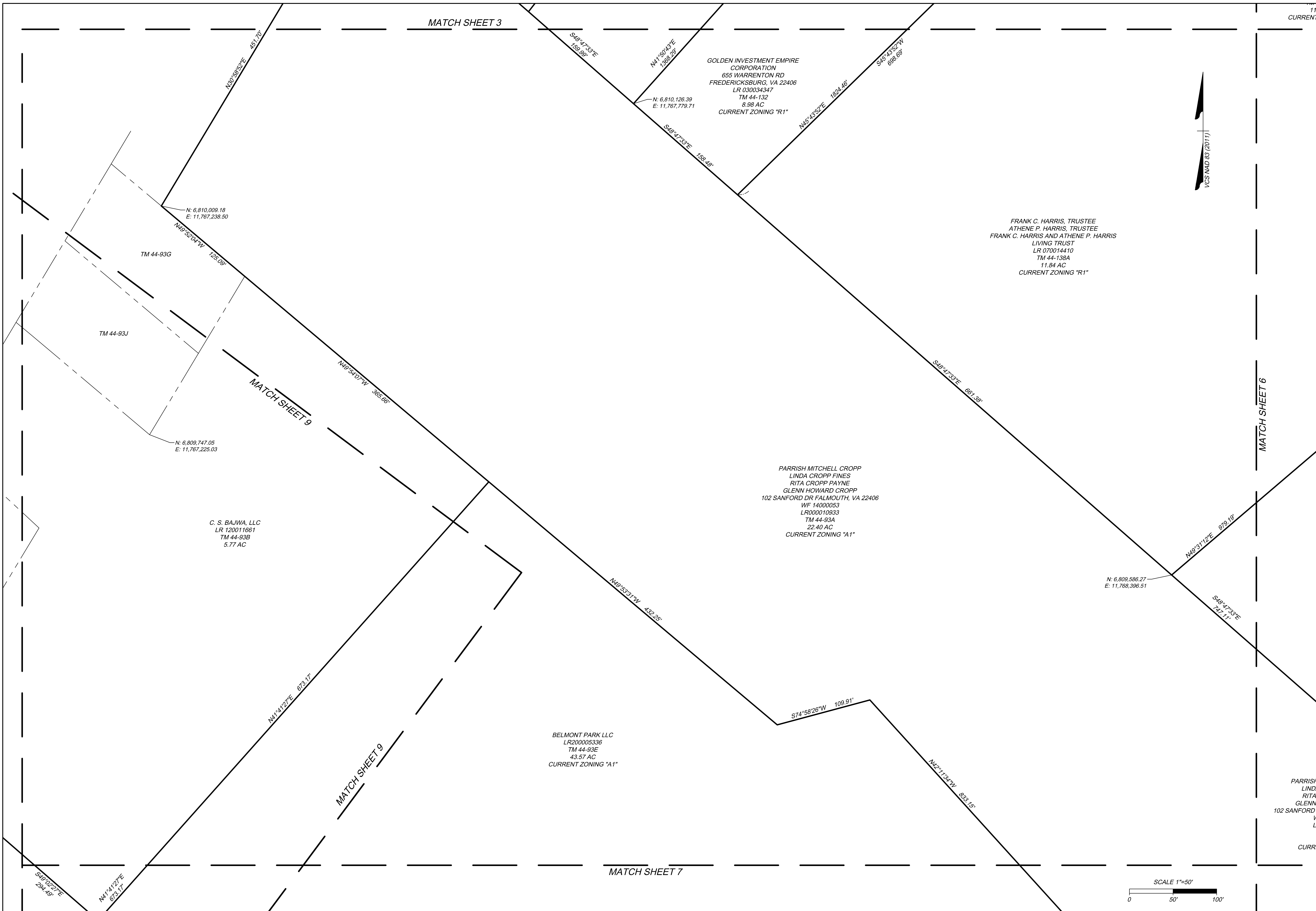

TIMMONS GROUP
 YOUR VISION ACHIEVED THROUGH OURS
 THIS DRAWING PREPARED AT THE
NORTHERN VIRGINIA OFFICE
 20110 Ashbrook Place, Suite 100 | Ashburn, VA 20147
 TEL 703.726.1342 FAX 703.726.1345 www.timmons.com

CLIENT

PROJECT NAME & ADDRESS
BELMONT PARK
 STAFFORD COUNTY
 VIRGINIA
 VARIOUS PARCELS

DATE
 PROJECT NUMBER
 PROJECT NAME
 DRAWN BY / CHECKED BY
 T. Barrett / J. Genthner

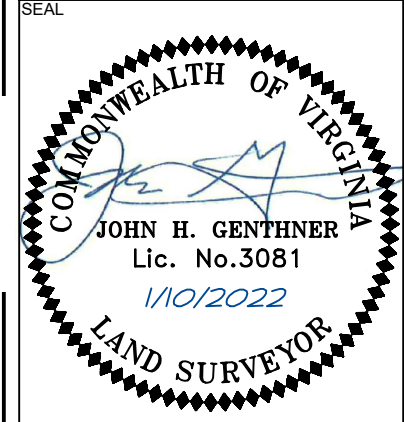

These plans and associated documents are the exclusive property of TIMMONS GROUP and shall not be used for any purpose whatsoever, including, but not limited to construction, bidding, and/or construction staking without the express written consent of TIMMONS GROUP.

REVISIONS	
#	DESCRIPTION
1	10/02/20 REV LIMIT OF COND USE
2	11/15/20 UPDATE OWNERS
3	2/6/21 ADD COND. USE PERMIT LINE
4	11/02/22 REV. INDY & COND. USE PERMIT LINE

DRAWING DESCRIPTION
ZONING EXHIBIT SHOWING PROPOSED CONDITIONAL USE PERMIT

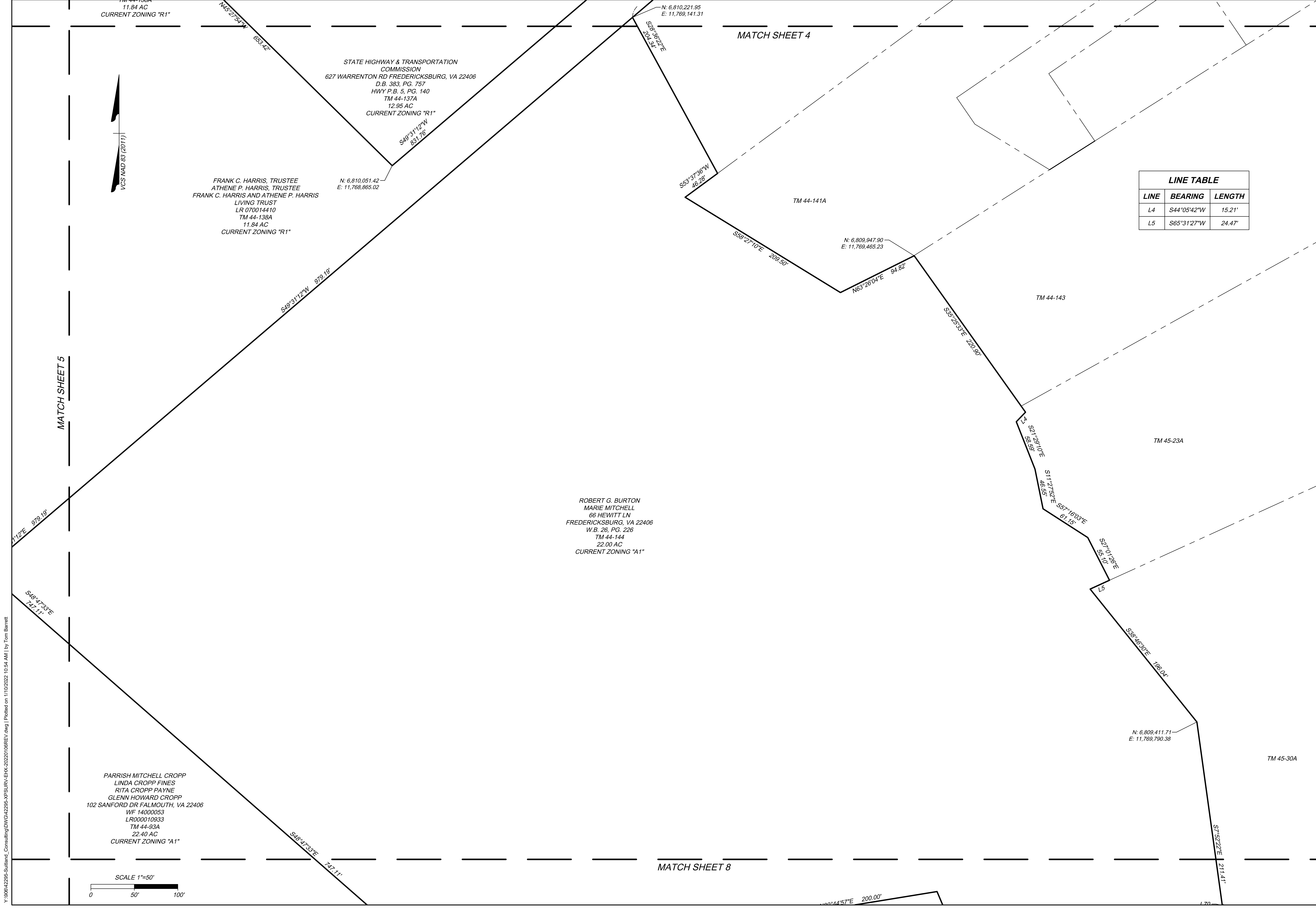

TM 44-138A
11.84 AC
CURRENT ZONING "R1"

STATE HIGHWAY & TRANSPORTATION
COMMISSION
627 WARRENTON RD FREDERICKSBURG, VA 22406
D.B. 383, PG. 757
HWY P.B. 5, PG. 140
TM 44-137A
12.95 AC
CURRENT ZONING "R1"

FRANK C. HARRIS, TRUSTEE
ATHENE P. HARRIS, TRUSTEE
FRANK C. HARRIS AND ATHENE P. HARRIS
LIVING TRUST
LR 070014410
TM 44-138A
11.84 AC
CURRENT ZONING "R1"

ROBERT G. BURTON
MARIE MITCHELL
66 HEWITT LN
FREDERICKSBURG, VA 22406
W.B. 26, PG. 226
TM 44-144
22.00 AC
CURRENT ZONING "A1"

PARRISH MITCHELL CROPP
LINDA CROPP FINES
RITA CROPP PAYNE
GLENN HOWARD CROPP
102 SANFORD DR FALMOUTH, VA 22406
WF 14000053
LR000010933
TM 44-93A
22.40 AC
CURRENT ZONING "A1"

MATCH SHEET 4

MATCH SHEET 8

LINE TABLE		
LINE	BEARING	LENGTH
L4	S44°05'42"W	15.21'
L5	S65°31'27"W	24.47'

TIMMONS GROUP
YOUR VISION. ACHIEVED THROUGH OURS.
THIS DRAWING PREPARED AT THE
NORTHERN VIRGINIA OFFICE
20110 Ashbrook Place, Suite 100 | Ashburn, VA 20147
TEL 703.726.1342 FAX 703.726.1345 www.timmons.com

CLIENT

PROJECT NAME & ADDRESS
BELMONT PARK
STAFFORD COUNTY
VIRGINIA
VARIOUS PARCELS

DATE
PROJECT NUMBER
PROJECT NAME
DRAWN BY / CHECKED BY
T. Barrett / J. Genthner

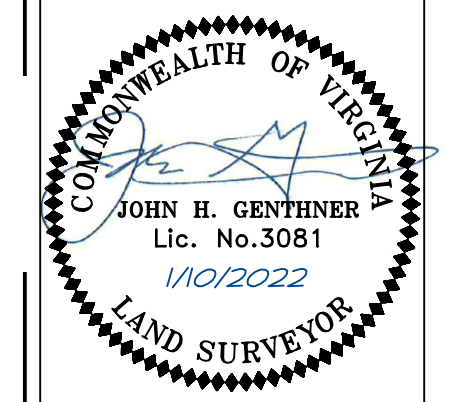

These plans and associated documents are the exclusive property of TIMMONS GROUP and may not be reproduced in whole or in part and shall not be used for any purpose whatsoever, including, but not limited to construction, bidding, and/or construction staking without the express written consent of TIMMONS GROUP.

REVISIONS	
NO.	DESCRIPTION
1	10/02/20 REV LIMIT OF COND USE
2	11/15/20 UPDATE OWNERS
3	2/6/21 ADD COND. USE PERMIT LINE
4	11/02/22 REV. INDEY & COND. USE PERMIT LINE

DRAWING DESCRIPTION
ZONING EXHIBIT SHOWING PROPOSED CONDITIONAL USE PERMIT

PLANS PRINTED AS 11x17 ARE HALF SCALE
SCALE SHEET NUMBER
1" = 50' 6 OF 11

Y:\06\42295-Sullivan\Consulting\DWG\42295-XPSURV\EHK-20220106REV.dwg | Plotted on 11/10/2022 10:54 AM | by Tom Barrett

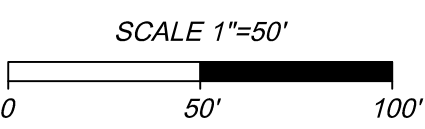

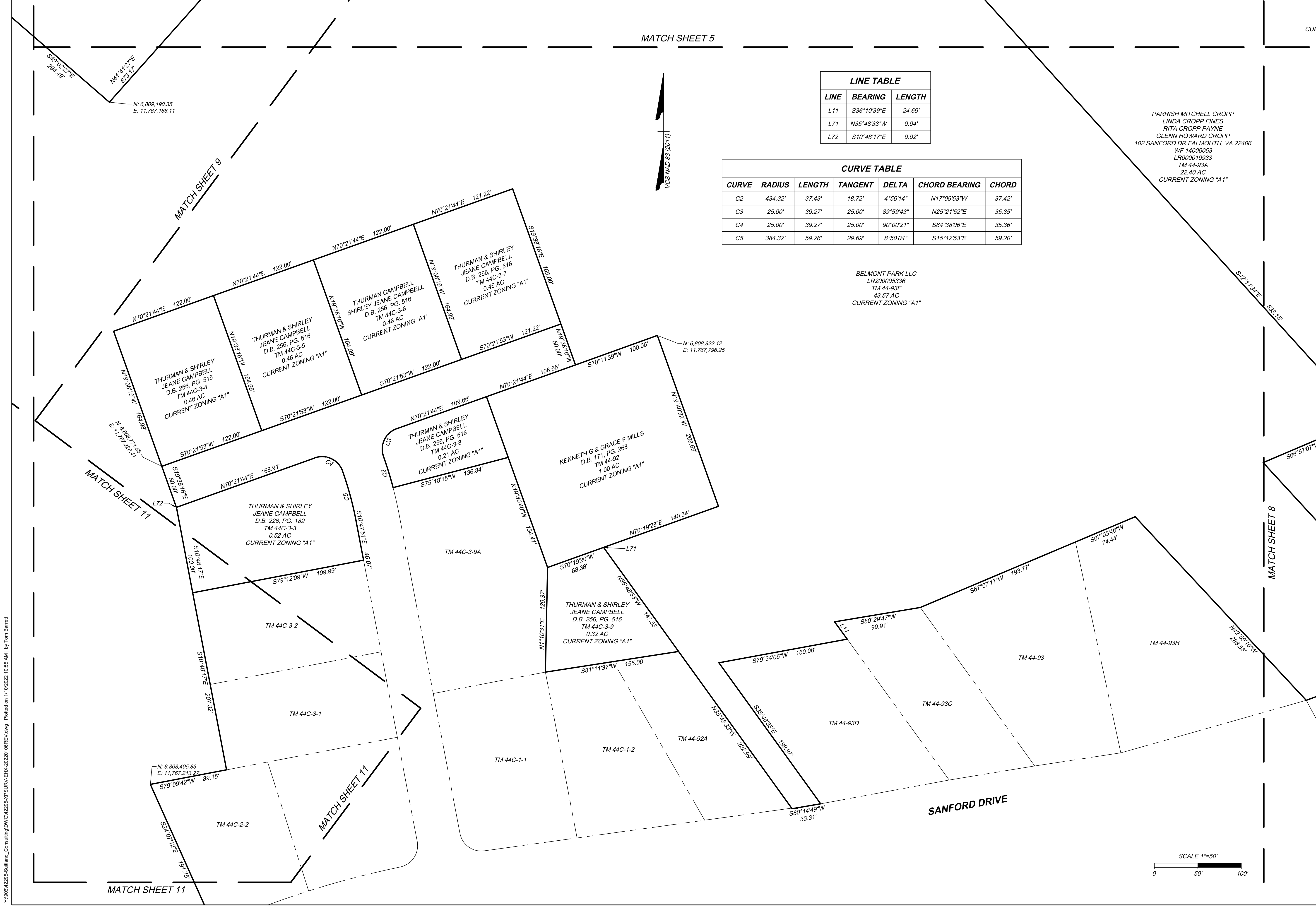

MATCH SHEET 5

CURR

LINE TABLE		
LINE	BEARING	LENGTH
L11	S36°10'39"E	24.69'
L71	N35°48'33"W	0.04'
L72	S10°48'17"E	0.02'

CURVE TABLE						
CURVE	RADIUS	LENGTH	TANGENT	DELTA	CHORD BEARING	CHORD
C2	434.32'	37.43'	18.72'	4°56'14"	N17°09'53"W	37.42'
C3	25.00'	39.27'	25.00'	89°59'43"	N25°21'52"E	35.35'
C4	25.00'	39.27'	25.00'	90°00'21"	S64°38'06"E	35.36'
C5	384.32'	59.26'	29.69'	8°50'04"	S15°12'53"E	59.20'

PARRISH MITCHELL CROPP
LINDA CROPP FINES
RITA CROPP PAYNE
GLENN HOWARD CROPP
102 SANFORD DR FALMOUTH, VA 22406
WF 14000053
LR000010933
TM 44-93A
22.40 AC
CURRENT ZONING "A1"

BELMONT PARK LLC
LR200005336
TM 44-93E
43.57 AC
CURRENT ZONING "A1"

TIMMONS GROUP
YOUR VISION ACHIEVED THROUGH OURS
THIS DRAWING PREPARED AT THE
NORTHERN VIRGINIA OFFICE
20110 Ashbrook Place, Suite 100 | Ashburn, VA 20147
TEL: 703.726.1342 FAX: 703.726.1345 www.timmons.com

CLIENT

PROJECT NAME & ADDRESS
BELMONT PARK
STAFFORD COUNTY
VIRGINIA
VARIOUS PARCELS

DATE
PROJECT NUMBER
PROJECT NAME
DRAWN BY / CHECKED BY
T. Barrett / J. Genthner

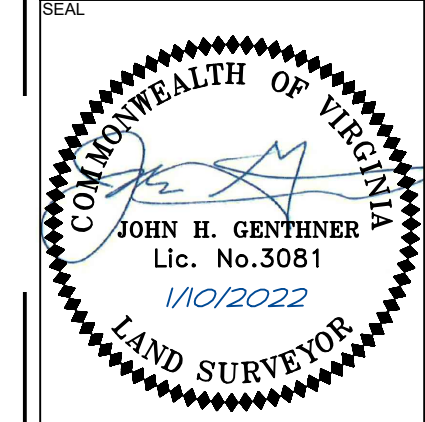

These plans and associated documents are the exclusive property of TIMMONS GROUP and shall not be used for any purpose whatsoever, including, but not limited to, construction, bidding, and/or construction staking without the express written consent of TIMMONS GROUP.

REVISIONS	
#	DESCRIPTION
1	10/2020 REV LIMIT OF COND USE
2	11/15/20 UPDATE OWNERS
3	2/6/21 ADD COND. USE PERMIT LINE
4	11/10/22 REV. INDEY & COND. USE PERMIT LINE

DRAWING DESCRIPTION
ZONING EXHIBIT SHOWING PROPOSED CONDITIONAL USE PERMIT

PLANS PRINTED AS 11x17 ARE HALF SCALE
SCALE SHEET NUMBER
1" = 50' 7 OF 11

Y:\06142295-Sullivan_Consulting\DWG\42295-XPSURV-EHX-20220106REV.dwg | Plotted on 1/10/2022 10:55 AM | by Tom Barrett

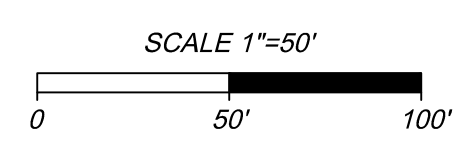

LR000010933
TM 44-93A
22.40 AC
CURRENT ZONING "A1"

MATCH SHEET 6

LL CROPP
FINES
PAYNE
D CROPP
OUTH, VA 22406
053
933
A
C
ING "A1"

ROBERT G. BURTON
MARIE MITCHELL
66 HEWITT LN
FREDERICKSBURG, VA 22406
W.B. 26, PG. 226
TM 44-144
22.00 AC
CURRENT ZONING "A1"

LESS & EXCEPT
PAUL SAFFELLE
12 HEWITT LN
FREDERICKSBURG, VA 22406
LR 110021117
TM 44-144A
0.49 AC

MICHAEL T. PAYNE
31 HEWITT LN
FREDERICKSBURG, VA 22406
D.B. 289, PG. 387
TM 44-144C
0.47 AC
CURRENT ZONING "A1"

GLORIA P. CHITTUM
64 SANFORD DR
FALMOUTH, VA 22406
D.B. 149, PG. 555
TM 44-144B
0.94 AC
CURRENT ZONING "A1"

PARRISH MITCHELL CROPP
LINDA CROPP FINES
RITA CROPP PAYNE
GLENN HOWARD CROPP
102 SANFORD DR FALMOUTH, VA 22406
WF 1400053
LR000010933
TM 44-93A
22.40 AC
CURRENT ZONING "A1"

N: 6,809,029.09
E: 11,769,034.46

N: 6,809,202.30
E: 11,769,819.34

N: 6,808,998.23
E: 11,769,833.55

TM 44-93

TM 44-145A

TM 44-145B

TM 44-145

SANFORD DRIVE

MATCH SHEET 7

BELMONT PARK LLC
LR200005336
TM 44-93E
43.57 AC
CURRENT ZONING "A1"

N: 6,808,502.51
E: 11,768,542.43

LINE TABLE		
LINE	BEARING	LENGTH
L6	S17°48'48"E	24.49'
L7	N6°04'36"E	18.64'
L8	N34°50'41"W	4.30'
L9	N65°43'54"W	30.55'
L10	N24°59'57"W	29.39'
L70	S2°07'44"E	2.93'

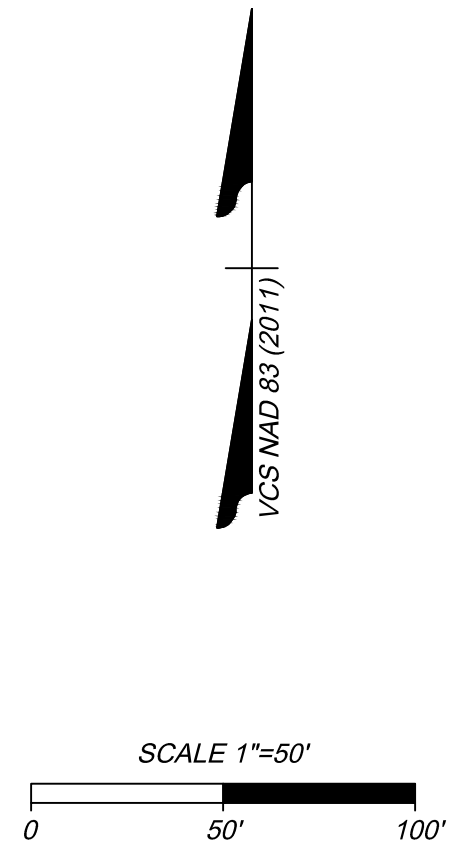

TIMMONS GROUP
YOUR VISION ACHIEVED THROUGH OURS
THIS DRAWING PREPARED AT THE
NORTHERN VIRGINIA OFFICE
20110 Ashbrook Place, Suite 100 | Ashburn, VA 20147
TEL 703.726.1342 FAX 703.726.1345 www.timmons.com

CLIENT

PROJECT NAME & ADDRESS
BELMONT PARK
STAFFORD COUNTY
VIRGINIA
VARIOUS PARCELS

DATE
PROJECT NUMBER
PROJECT NAME
DRAWN BY / CHECKED BY
T. Barrett / J. Genthner

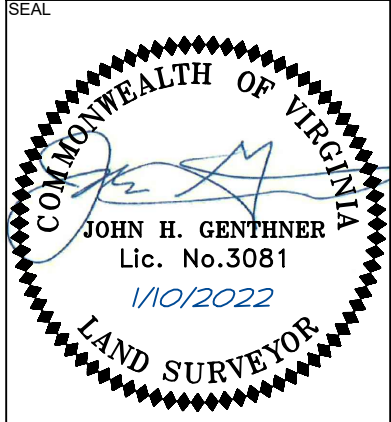

These plans and associated documents are the exclusive property of TIMMONS GROUP and may not be reproduced in whole or in part and shall not be used for any purpose whatsoever, including, but not limited to construction, bidding, and/or construction staking without the express written consent of TIMMONS GROUP.

REVISIONS	
#	DESCRIPTION
1	10/02/20 REV LIMIT OF COND USE
2	11/15/20 UPDATE OWNERS
3	2/6/21 ADD COND. USE PERMIT LINE
4	11/02/22 REV. INDY & COND. USE PERMIT LINE

DRAWING DESCRIPTION
ZONING EXHIBIT SHOWING PROPOSED CONDITIONAL USE PERMIT

Y:\06\42295-Sullivan_Consulting\DWG\42295-XPS\SURV\EHX-2022\106\REV.dwg | Plotted on 11/10/2022 10:55 AM | by Tom Barrett

Y:\06\42295-Sullivan_Consulting\DWG\42295-XPSURV\EHX_20220106\REV.dwg | Plotted on 11/10/2022 10:55 AM | by Tom Barrett

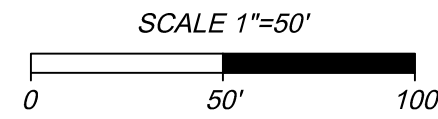
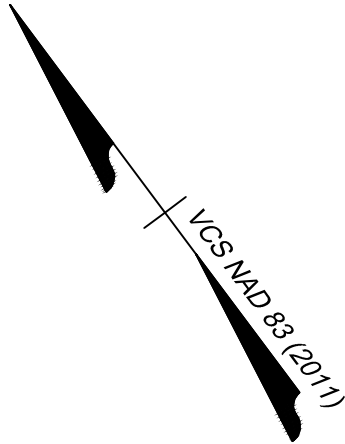

LINE TABLE		
LINE	BEARING	LENGTH
L54	S36°01'42"W	14.65'
L55	S26°32'08"E	14.62'
L56	S38°12'04"W	13.07'
L57	S25°54'05"W	13.94'
L58	S48°43'52"E	34.12'
L59	S1°05'24"E	40.00'
L60	S48°11'26"E	20.00'
L61	S64°41'50"E	23.87'
L62	S28°05'01"E	13.06'
L63	S48°11'24"E	39.20'
L64	S12°02'43"E	21.59'
L65	S57°45'44"E	20.18'
L66	S7°50'45"W	15.12'
L67	S48°21'29"E	24.81'
L68	N73°03'47"E	11.06'
L73	N30°38'08"E	46.94'

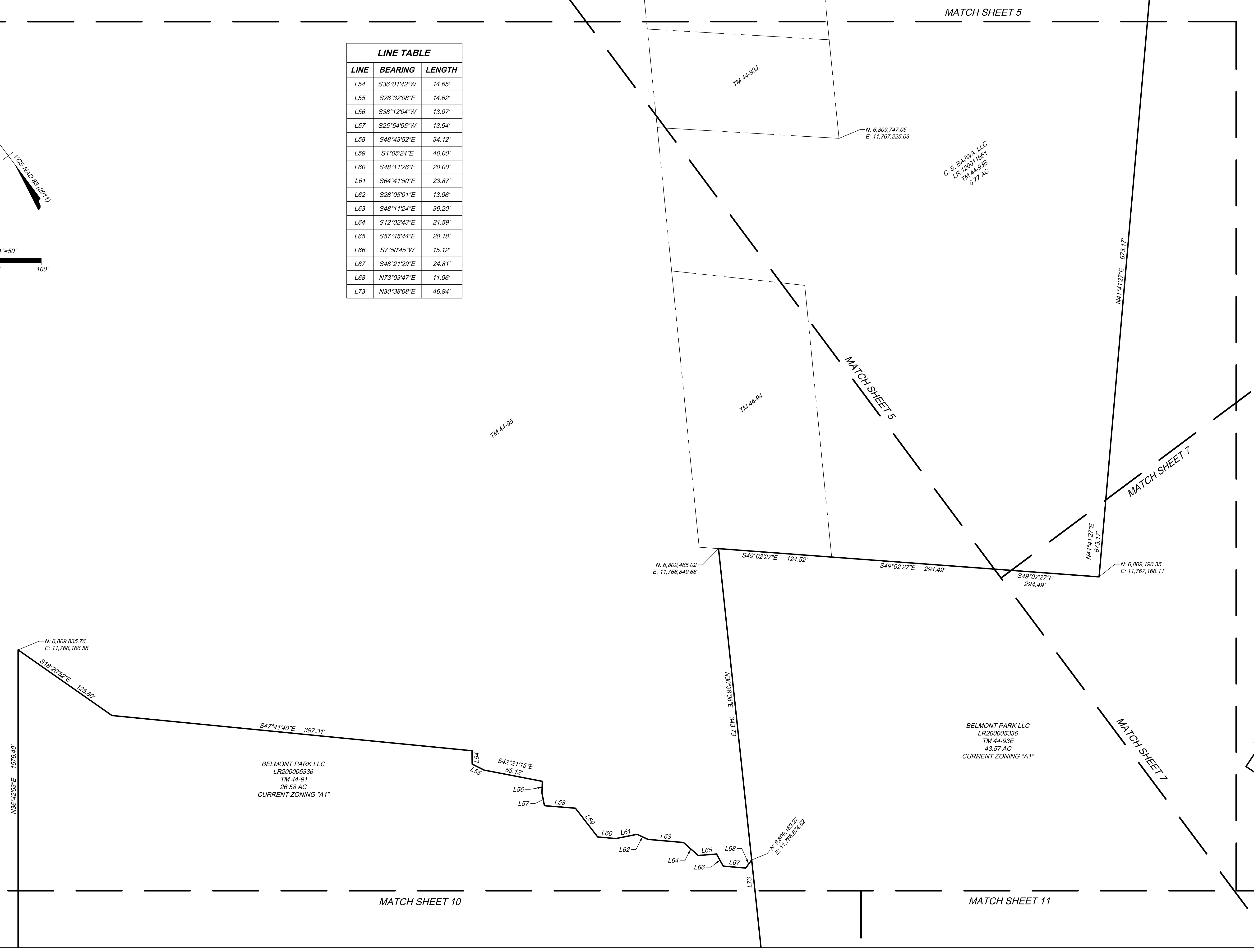

C. S. BAUWA, LLC
LR 20011661
TM 44-93B
5.77 AC

BELMONT PARK LLC
LR200005336
TM 44-91
26.58 AC
CURRENT ZONING "A1"

BELMONT PARK LLC
LR200005336
TM 44-93E
43.57 AC
CURRENT ZONING "A1"

TIMMONS GROUP
YOUR VISION ACHIEVED THROUGH OURS
THIS DRAWING PREPARED AT THE
NORTHERN VIRGINIA OFFICE
20110 Ashbrook Place, Suite 100 | Ashburn, VA 20147
TEL 703.726.1342 FAX 703.726.1345 www.timmons.com

CLIENT

PROJECT NAME & ADDRESS
BELMONT PARK
STAFFORD COUNTY
VIRGINIA
VARIOUS PARCELS

DATE
PROJECT NUMBER
PROJECT NAME
DRAWN BY / CHECKED BY
T. Barrett / J. Genthner

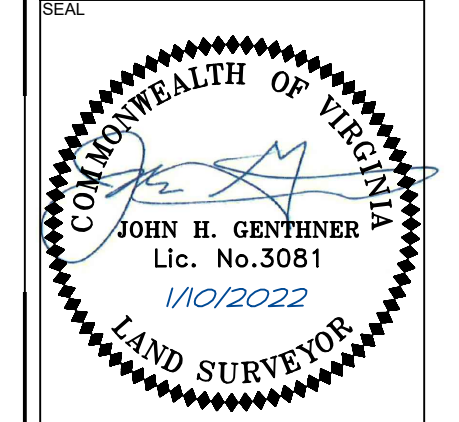

These plans and associated documents are the exclusive property of TIMMONS GROUP and may not be reproduced in whole or in part and shall not be used for any purpose whatsoever, including, but not limited to construction, bidding, and/or construction staking without the express written consent of TIMMONS GROUP.

REVISIONS	
#	DESCRIPTION
1	10/02/20 REV LIMIT OF COND USE
2	11/15/20 UPDATE OWNERS
3	2/6/21 ADD COND. USE PERMIT LINE
4	11/10/22 REV. BNDY & COND. USE PERMIT LINE

DRAWING DESCRIPTION
ZONING EXHIBIT SHOWING PROPOSED CONDITIONAL USE PERMIT

PLANS PRINTED AS 11x17 ARE HALF SCALE
SCALE SHEET NUMBER
1" = 50' 9 OF 11

Y:\06\42295-Sullivan_Consulting\DWG\42295-XPSURV\EHX-2022\2022\06\REV.dwg | Plotted on 11/10/2022 10:55 AM | by Tom Barrett

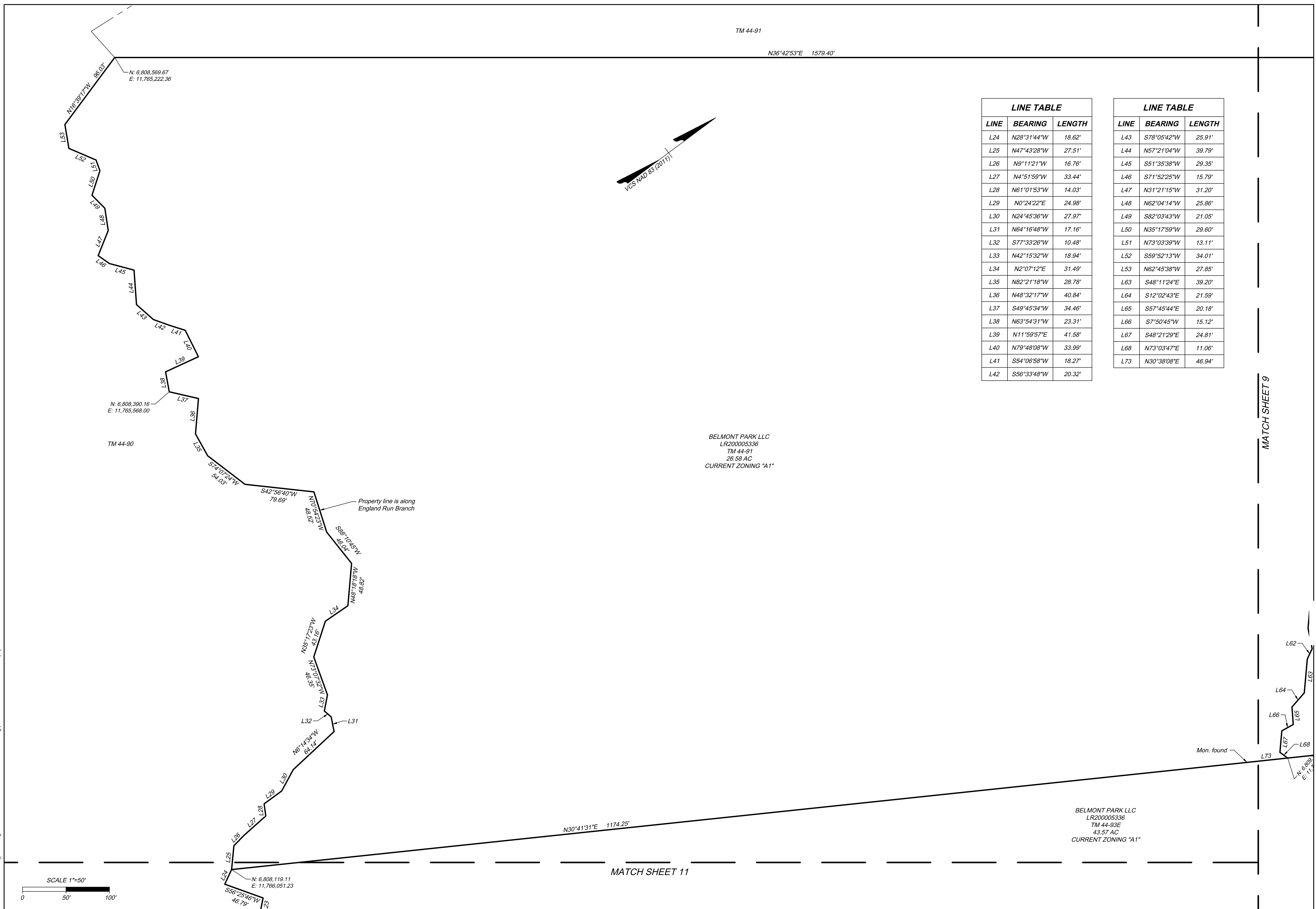

BELMONT PARK LLC
LR200005336
TM 44-91
26.58 AC
CURRENT ZONING "A1"

BELMONT PARK LLC
LR200005336
TM 44-93E
43.57 AC
CURRENT ZONING "A1"

LINE	BEARING	LENGTH
L24	N28°31'44\"W	18.62'
L25	N47°43'28\"W	27.51'
L26	N9°11'21\"W	16.76'
L27	N4°51'59\"W	33.44'
L28	N61°01'53\"W	14.03'
L29	N0°24'22\"E	24.98'
L30	N24°45'36\"W	27.97'
L31	N64°16'48\"W	17.16'
L32	S77°33'26\"W	10.48'
L33	N42°15'32\"W	18.94'
L34	N2°07'12\"E	31.49'
L35	N82°21'18\"W	28.78'
L36	N48°32'17\"W	40.84'
L37	S49°45'34\"W	34.46'
L38	N63°54'31\"W	23.31'
L39	N11°59'57\"E	41.58'
L40	N79°48'08\"W	33.99'
L41	S54°06'58\"W	18.27'
L42	S56°33'48\"W	20.32'

LINE	BEARING	LENGTH
L43	S78°05'42\"W	25.91'
L44	N57°21'04\"W	39.79'
L45	S51°35'38\"W	29.35'
L46	S71°52'25\"W	15.79'
L47	N31°21'15\"W	31.20'
L48	N62°04'14\"W	25.86'
L49	S82°03'43\"W	21.05'
L50	N35°17'59\"W	29.60'
L51	N73°03'39\"W	13.11'
L52	S59°52'13\"W	34.01'
L53	N62°45'38\"W	27.85'
L63	S48°11'24\"E	39.20'
L64	S12°02'43\"E	21.59'
L65	S57°45'44\"E	20.18'
L66	S7°50'45\"W	15.12'
L67	S48°21'29\"E	24.81'
L68	N73°03'47\"E	11.06'
L73	N30°38'08\"E	46.94'

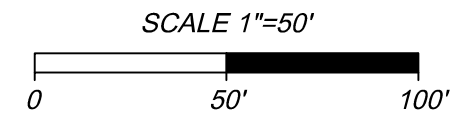

MATCH SHEET 11

MATCH SHEET 9

TIMMONS GROUP
YOUR VISION ACHIEVED THROUGH OURS
THIS DRAWING PREPARED AT THE
NORTHERN VIRGINIA OFFICE
20110 Ashbrook Place, Suite 100 | Ashburn, VA 20147
TEL 703.726.1342 FAX 703.726.1345 www.timmons.com

CLIENT

PROJECT NAME & ADDRESS
BELMONT PARK
STAFFORD COUNTY
VIRGINIA
VARIOUS PARCELS

DATE
PROJECT NUMBER
PROJECT NAME
DRAWN BY / CHECKED BY
T. Barrett / J. Genthner

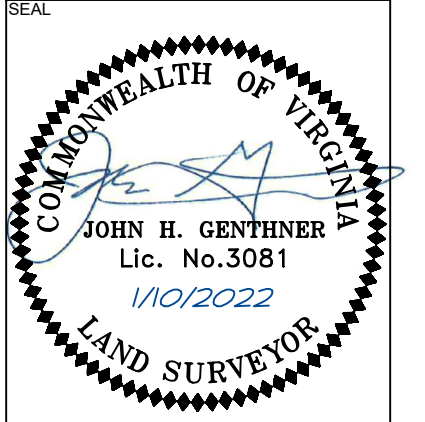

These plans and associated documents are the exclusive property of TIMMONS GROUP and may not be reproduced in whole or in part and shall not be used for any purpose whatsoever, including, but not limited to construction, bidding, and/or construction staking without the express written consent of TIMMONS GROUP.

REVISIONS	
#	DESCRIPTION
1	10/02/20 REV LIMIT OF COND USE
2	11/15/20 UPDATE OWNERS
3	2/6/21 ADD COND. USE PERMIT LINE
4	11/02/22 REV. INDEY & COND. USE PERMIT LINE

DRAWING DESCRIPTION
ZONING EXHIBIT SHOWING PROPOSED CONDITIONAL USE PERMIT

PLANS PRINTED AS 11x17 ARE HALF SCALE
SCALE SHEET NUMBER
1" = 50' 10 OF 11

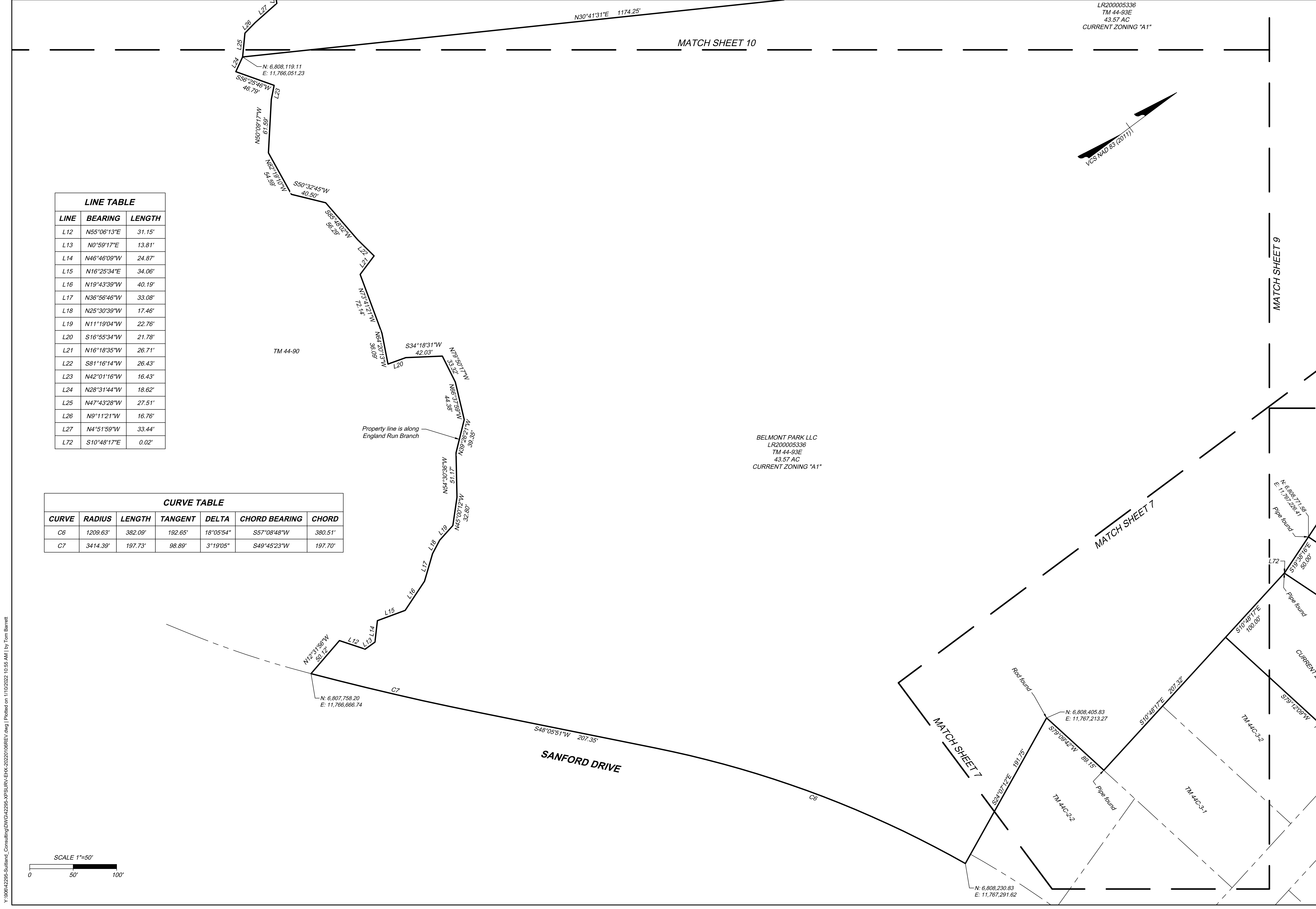

LR200005336
 TM 44-93E
 43.57 AC
 CURRENT ZONING "A1"

MATCH SHEET 10

MATCH SHEET 9

MATCH SHEET 7

BELMONT PARK LLC
 LR200005336
 TM 44-93E
 43.57 AC
 CURRENT ZONING "A1"

TM 44-90

Property line is along
 England Run Branch

LINE TABLE

LINE	BEARING	LENGTH
L12	N55°06'13"E	31.15'
L13	N0°59'17"E	13.81'
L14	N46°46'09"W	24.87'
L15	N16°25'34"E	34.06'
L16	N19°43'39"W	40.19'
L17	N36°56'46"W	33.08'
L18	N25°30'39"W	17.46'
L19	N11°19'04"W	22.76'
L20	S16°55'34"W	21.78'
L21	N16°18'35"W	26.71'
L22	S81°16'14"W	26.43'
L23	N42°01'16"W	16.43'
L24	N28°31'44"W	18.62'
L25	N47°43'28"W	27.51'
L26	N9°11'21"W	16.76'
L27	N4°51'59"W	33.44'
L72	S10°48'17"E	0.02'

CURVE TABLE

CURVE	RADIUS	LENGTH	TANGENT	DELTA	CHORD BEARING	CHORD
C6	1209.63'	382.09'	192.65'	18°05'54"	S57°08'48"W	380.51'
C7	3414.39'	197.73'	98.89'	3°19'05"	S49°45'23"W	197.70'

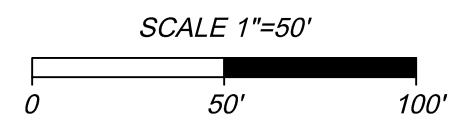

TIMMONS GROUP
 YOUR VISION ACHIEVED THROUGH OURS
 THIS DRAWING PREPARED AT THE
NORTHERN VIRGINIA OFFICE
 20110 Ashbrook Place, Suite 100 | Ashburn, VA 20147
 TEL 703.726.1342 FAX 703.726.1345 www.timmons.com

CLIENT

PROJECT NAME & ADDRESS
BELMONT PARK
 STAFFORD COUNTY
 VIRGINIA
 VARIOUS PARCELS

DATE
 PROJECT NUMBER
 PROJECT NAME
 DRAWN BY / CHECKED BY
 T. Barrett / J. Genthner

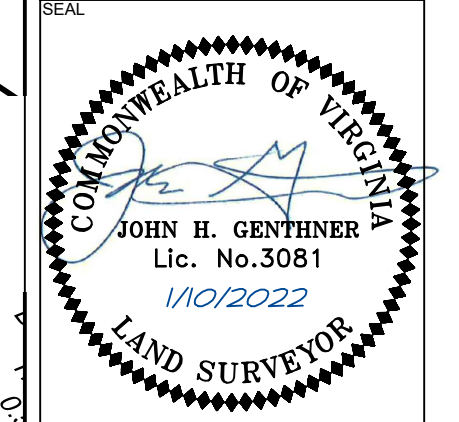

These plans and associated documents are the exclusive property of TIMMONS GROUP and shall not be used for any purpose whatsoever, inclusive, but not limited to construction, bidding, and/or construction staking without the express written consent of TIMMONS GROUP.

REVISIONS

NO.	DATE	DESCRIPTION
1	10/20/20	REV LIMIT OF COND USE
2	11/15/20	UPDATE OWNERS
3	2/6/21	ADD COND. USE PERMIT LINE
4	11/02/22	REV. INDY & COND. USE PERMIT LINE

DRAWING DESCRIPTION
ZONING EXHIBIT SHOWING PROPOSED CONDITIONAL USE PERMIT

PLANS PRINTED AS 11x17 ARE HALF SCALE
 SCALE SHEET NUMBER
 1" = 50' 11 OF 11

Y:\06\42295-Sullivan_Consulting\DWG\42295-XPSURV\EHX-2022\106REV.dwg | Plotted on 11/10/2022 10:55 AM | by Tom Barrett