

Stafford County
Board of Supervisors
May 15, 2018

Index of Official Road Names
Big Spring Lane

Proposed Ordinance O18-04

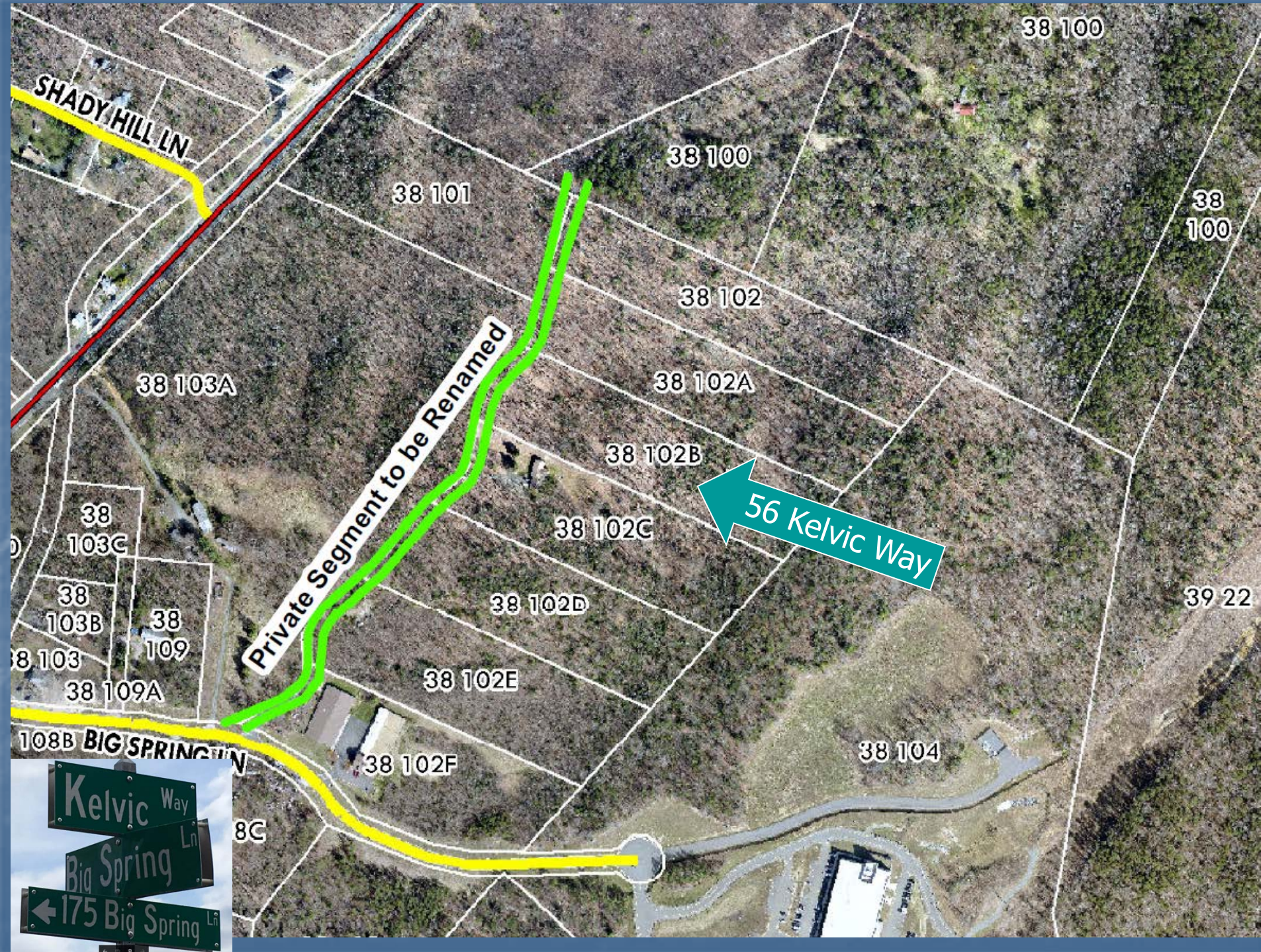



Easements
are **yellow**

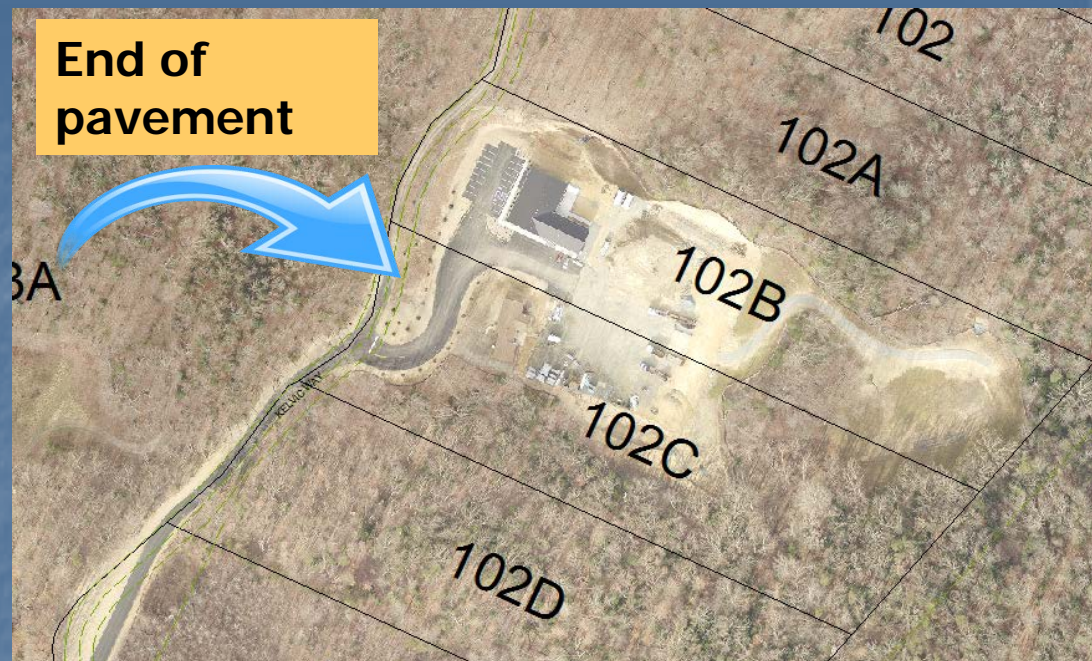

- Length of easement to north property line of parcel 102B is 1,353.65 feet;
- Remainder toward parcel 38-100 is 536.88 feet; and
- Total length is 1,890.53 feet

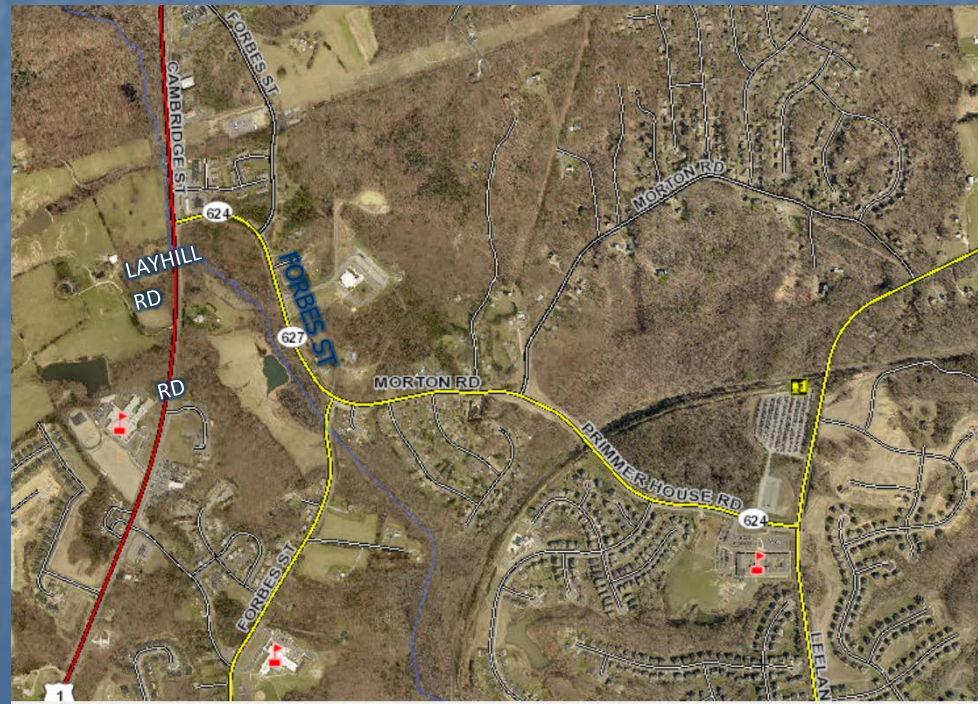
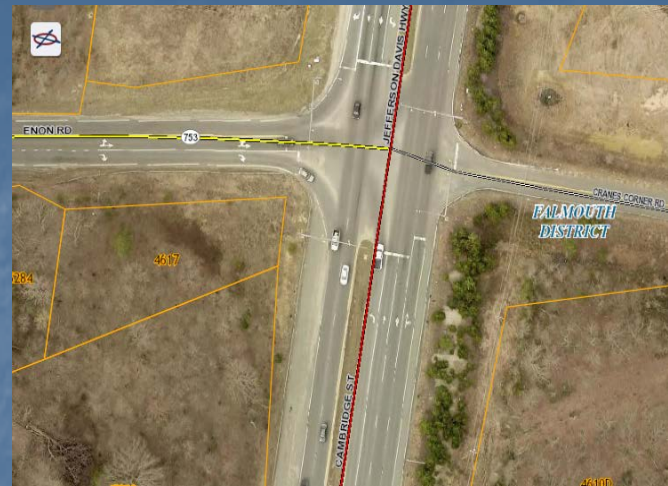

Walnut Hill, 18th Century Property

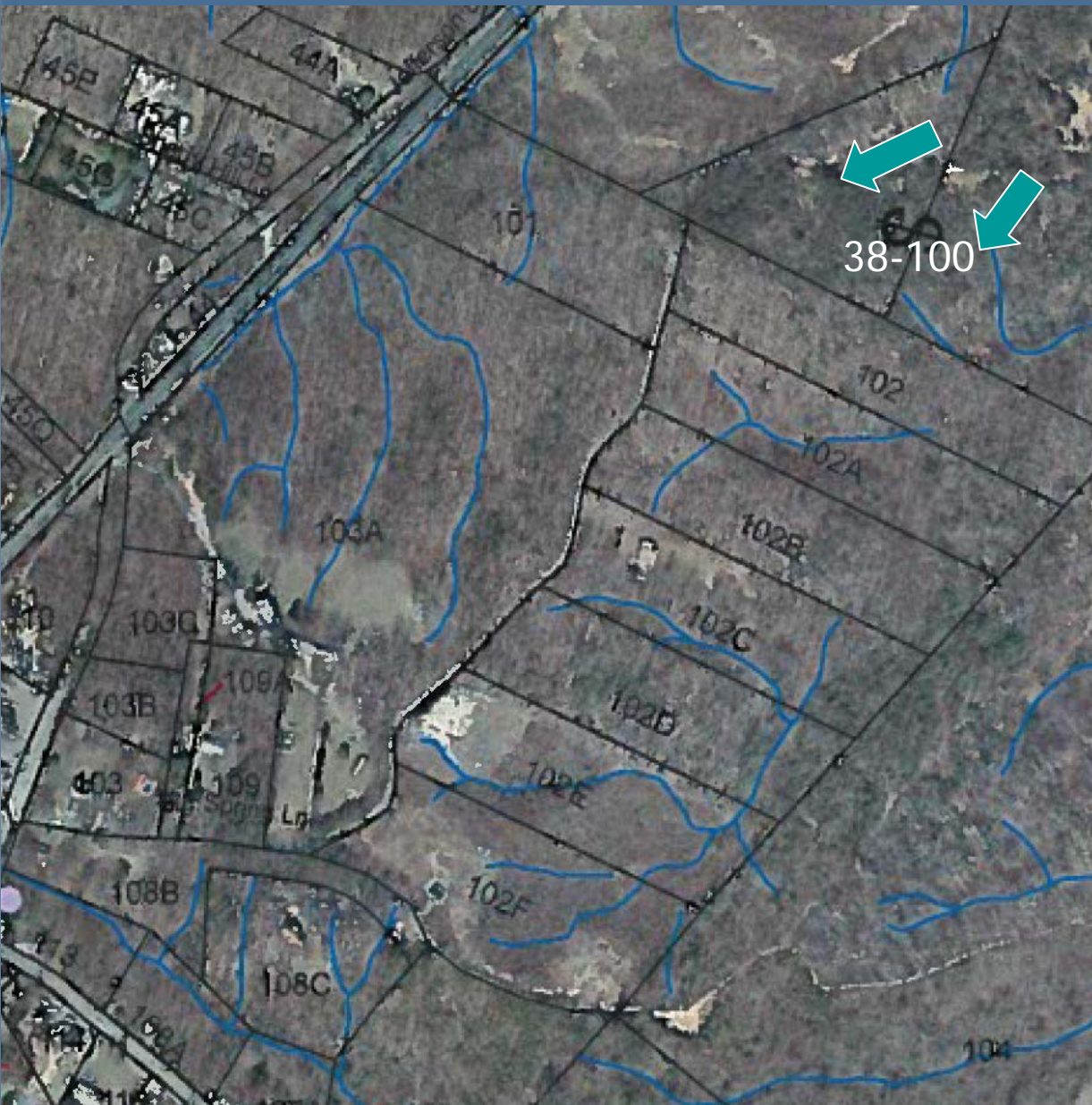

- House at 175 Big Spring Lane (38-100) constructed circa 1814;
- Property associated with "Accokeek Farm";
- 2 logged buildings enclosed within the existing dwelling;
- Outbuildings & Terraces;
- Civil War activity on the property;
- This house or another house may have served as a Union Hospital; and
- May have unmarked graves of Union soldiers.