Stafford County Election Districts

Adopted March 15, 2022 ~ Produced by the Stafford County GIS Office

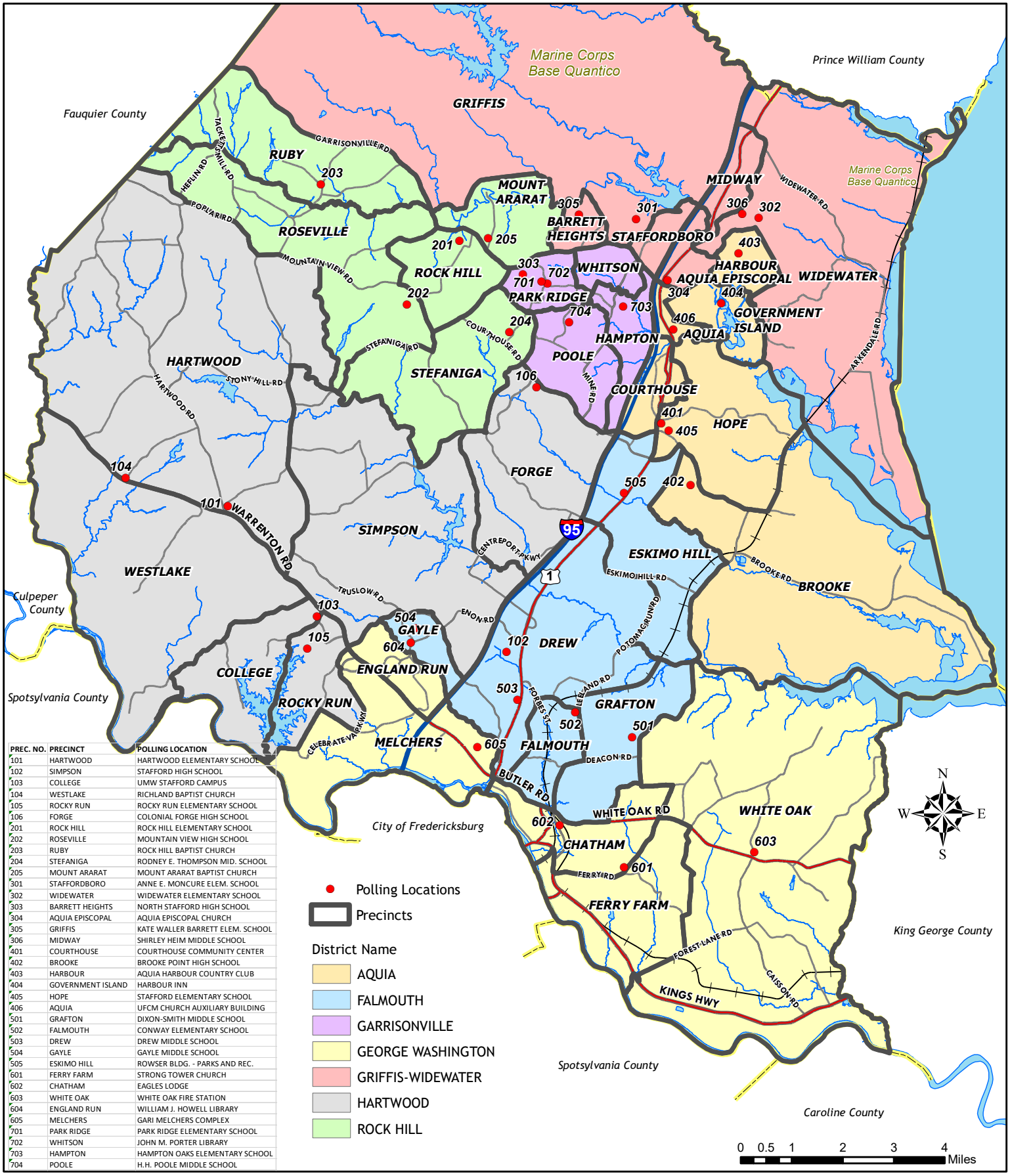

PREC. NO.	PRECINCT	POLLING LOCATION
101	HARTWOOD	HARTWOOD ELEMENTARY SCHOOL
102	SIMPSON	STAFFORD HIGH SCHOOL
103	COLLEGE	UMW STAFFORD CAMPUS
104	WESTLAKE	RICHLAND BAPTIST CHURCH
105	ROCKY RUN	ROCKY RUN ELEMENTARY SCHOOL
106	FORGE	COLONIAL FORGE HIGH SCHOOL
201	ROCK HILL	ROCK HILL ELEMENTARY SCHOOL
202	ROSEVILLE	MOUNTAIN VIEW HIGH SCHOOL
203	RUBY	ROCK HILL BAPTIST CHURCH
204	STEFANIGA	RODNEY E. THOMPSON MID. SCHOOL
205	MOUNT ARARAT	MOUNT ARARAT BAPTIST CHURCH
301	STAFFORDBORO	ANNE E. MONCURE ELEM. SCHOOL
302	WIDEWATER	WIDEWATER ELEMENTARY SCHOOL
303	BARRETT HEIGHTS	NORTH STAFFORD HIGH SCHOOL
304	AQUIA EPISCOPAL	AQUIA EPISCOPAL CHURCH
305	GRIFFIS	KATE WALLER BARRETT ELEM. SCHOOL
306	MIDWAY	SHIRLEY HEIM MIDDLE SCHOOL
401	COURTHOUSE	COURTHOUSE COMMUNITY CENTER
402	BROOKE	BROOKE POINT HIGH SCHOOL
403	HARBOUR	AQUIA HARBOUR COUNTRY CLUB
404	GOVERNMENT ISLAND	HARBOUR INN
405	HOPE	STAFFORD ELEMENTARY SCHOOL
406	AQUIA	UFCM CHURCH AUXILIARY BUILDING
501	GRAFTON	DIXON-SMITH MIDDLE SCHOOL
502	FALMOUTH	CONWAY ELEMENTARY SCHOOL
503	DREW	DREW MIDDLE SCHOOL
504	GAYLE	GAYLE MIDDLE SCHOOL
505	ESKIMO HILL	ROWSER BLDG. - PARKS AND REC.
601	FERRY FARM	STRONG TOWER CHURCH
602	CHATHAM	EAGLES LODGE
603	WHITE OAK	WHITE OAK FIRE STATION
604	ENGLAND RUN	WILLIAM J. HOWELL LIBRARY
605	MELCHERS	GARI MELCHERS COMPLEX
701	PARK RIDGE	PARK RIDGE ELEMENTARY SCHOOL
702	WHITSON	JOHN M. PORTER LIBRARY
703	HAMPTON	HAMPTON OAKS ELEMENTARY SCHOOL
704	POOLE	H.H. POOLE MIDDLE SCHOOL